

BENCHMARK:
 BM #6 - Chiseled in the Base at the South End of the Concrete Privacy Wall
 Sta. 139+69, 52' Rt.
 Elev. = 1282.88 MSL

From Sta. 134+75 Lt. to Sta. 137+40 Lt., the Contractor Shall Remove the Ex. Wire Fence and Fence Posts. The Rolled-up Wire Fence and Post Shall be Stockpiled on the Property where Designated by the Property Owner.

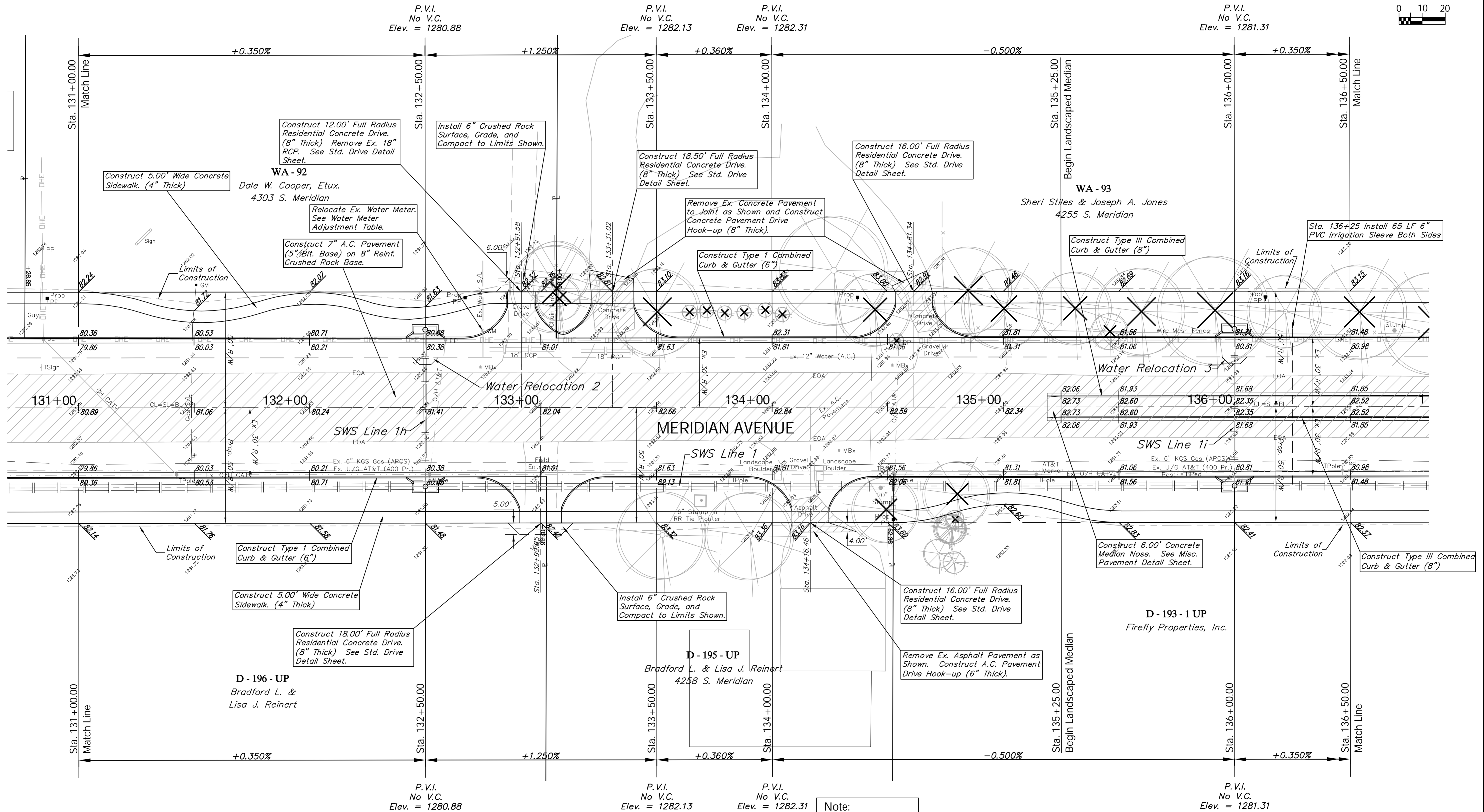
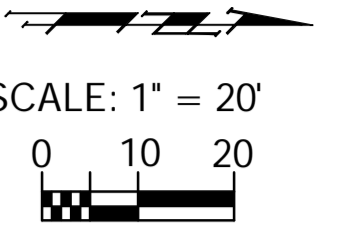

The Contractor shall be aware that due to the roadway cuts and the depth of the existing 12" water line from Sta. 127+50 to Sta. 133+00 that there is the possibility of damaging the service line taps that come up vertically from the water line. The Contractor will be required to replace any taps damaged during construction. Cost for replacement taps shall be considered SUBSIDIARY to the Bid Item for the replacement of water meters.

Note:
 Trees/Shrubs to be removed are marked thus:

Existing Mailboxes that Conflict with the Proposed Construction Shall be Removed and Reset on Non-Hazardous Supports. Cost to be SUBSIDIARY to "Site Restoration."

Note:
 Pavement, Sidewalks, and Etc. To Be Removed Are Indicated By:

Drawing File: E:\eng\Meridian_47th to 31st\Land\dwg\Base.dwg (Pav06)
 Project No. 0510E396 CAPITAL IMPROVEMENT PROJECT
 Design: TPV
 Drawn: STAFF
 Approved: TPV
 Scale: NOTED
 MERIDIAN AVENUE PAVING
 Sta. 131+00.00 to Sta. 136+50.00
 MERIDIAN AVENUE - 47TH STREET SOUTH TO 31ST STREET SOUTH

Baughman Company, P.A.
 315 Ellis St., Wichita, KS 67211 P 316-262-7171 F 316-262-0149
 ENGINEERING | SURVEYING | PLANNING | LANDSCAPE ARCHITECTURE

September 2009
 SHEET
 OF 23
 187