

FHWA REGION NO.	STATE	PROJECT NO.	FISCAL YEAR	SHEET NO.	TOTAL SHEETS
7	KANSAS	87N-0503-01	2009	81	101

FEDERAL Project No. ARRA-N050(301)

Phase 6:
Construct waterline, Storm Water Sewer and paving on the east side of Hydraulic from south of Harry to the south line of Harry, from the centerline of Harry to the south line of Lincoln and from the centerline of Lincoln to the centerline of Kellogg Drive. North-bound traffic only on new pavement west of the centerline of Hydraulic. South-bound traffic detoured west on Douglas to Washington, south on Washington to Harry and east on Harry to Hydraulic. Two-way traffic on new pavement west of centerline of Hydraulic south of Harry.

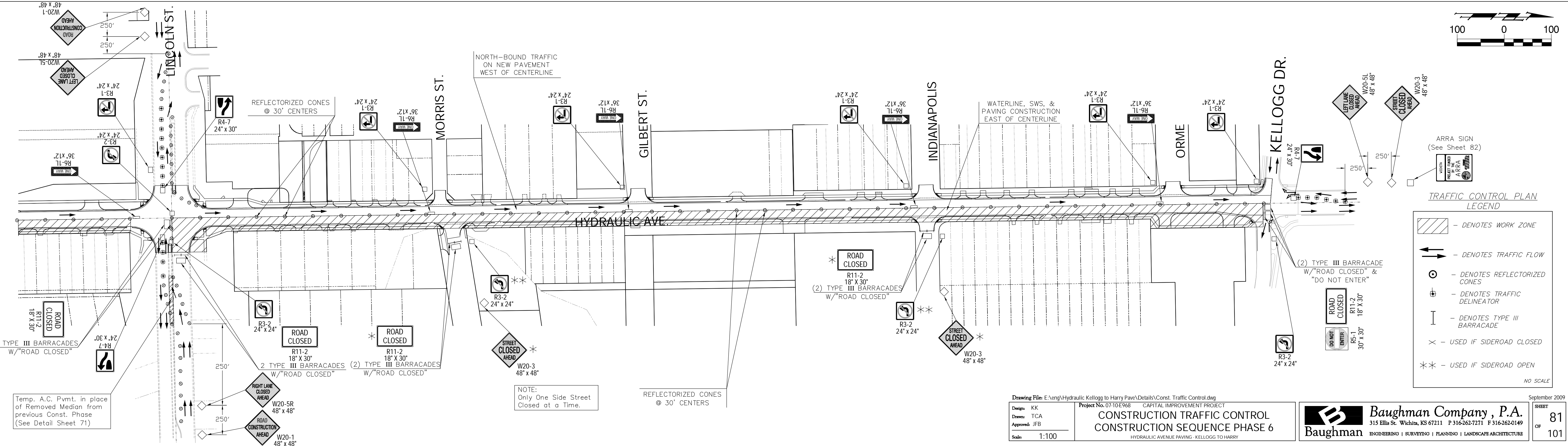
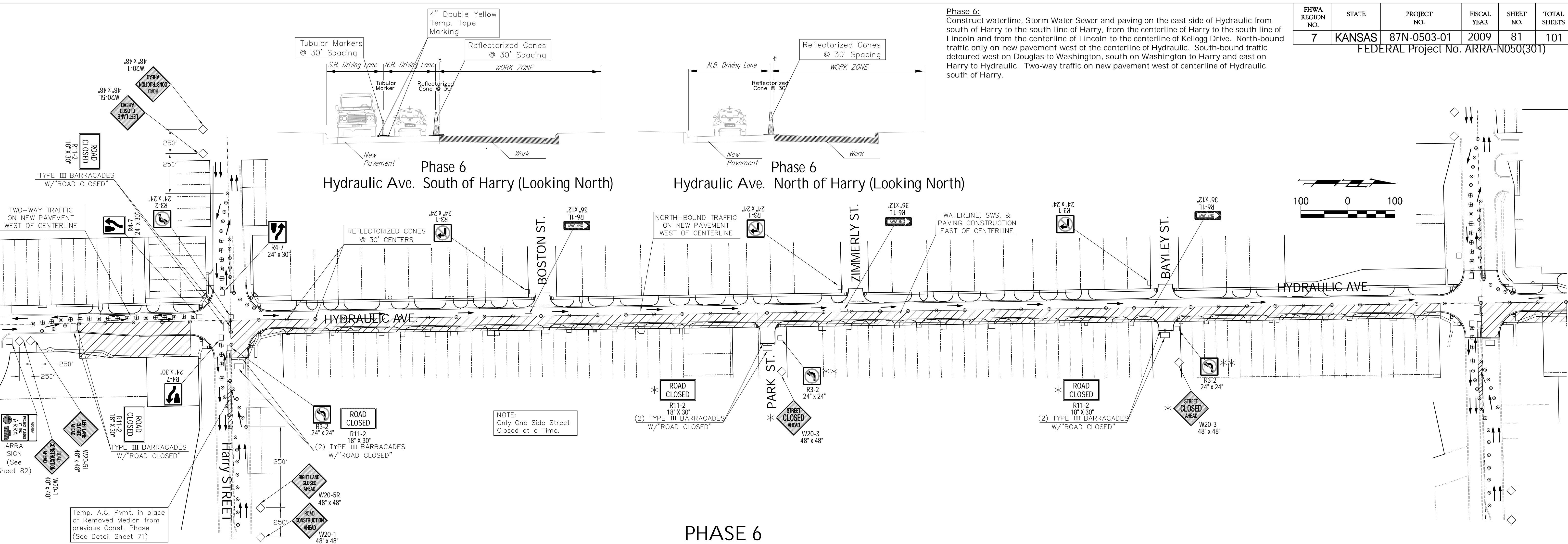

TRAFFIC CONTROL PLAN LEGEND

- DENOTES WORK ZONE
- DENOTES TRAFFIC FLOW
- DENOTES REFLECTORIZED CONES
- DENOTES TRAFFIC DELINEATOR
- DENOTES TYPE III BARRICADE
- USED IF SIDEROAD CLOSED
- USED IF SIDEROAD OPEN

NO SCALE