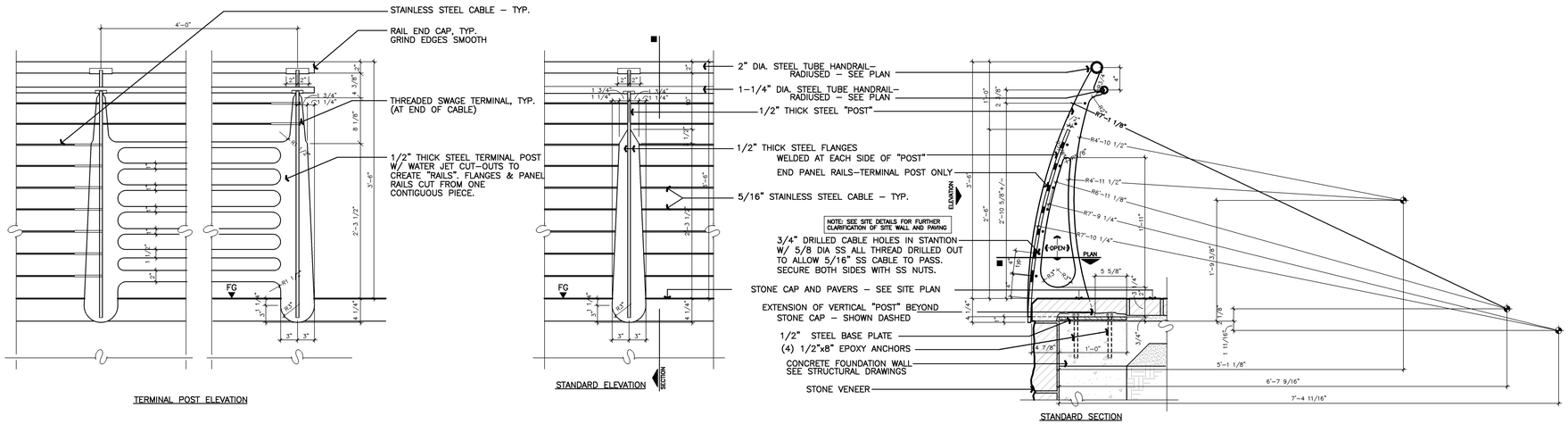

1. GENERAL CONTRACTOR TO SUBMIT SHOP DRAWINGS FOR REVIEW FOR APPROVAL
2. WIRE ROPE MANUFACTURER SHALL SUPPLY ADDITIONAL HARDWARE NECESSARY TO ERECT WIRE ROPE, INCLUDING TURNBUCKLES AND BUSHES IN HOLES TO ALLOW CONTINUATION OF WIRE ROPE.
3. COST FOR INTERMEDIATE POSTS, END POSTS, PIPE RAIL RAIL SEATS, WIRE ROPE, TURNBUCKLES, ANCHOR BOLTS, AND ALL COMPONENTS REQUIRED FOR INSTALLATION, INCLUDING LABOR AND INCIDENTALS FOR GUARDRAIL SHALL BE INCLUDED IN THE PRICE BID FOR ORNAMENTAL STEEL BARRIER.
4. HANDRAILS SHALL BE IN PLACE AND SECURELY FASTENED PRIOR TO INSTALLATION AND TENSIONING OF THE CABLE SYSTEM.
5. ALL STEEL SHALL BE GALVANIZED (G-90), PRIMED AND PAINTED.

1 OVERLOOK GUARDRAIL DETAILS

1" = 1'-0"

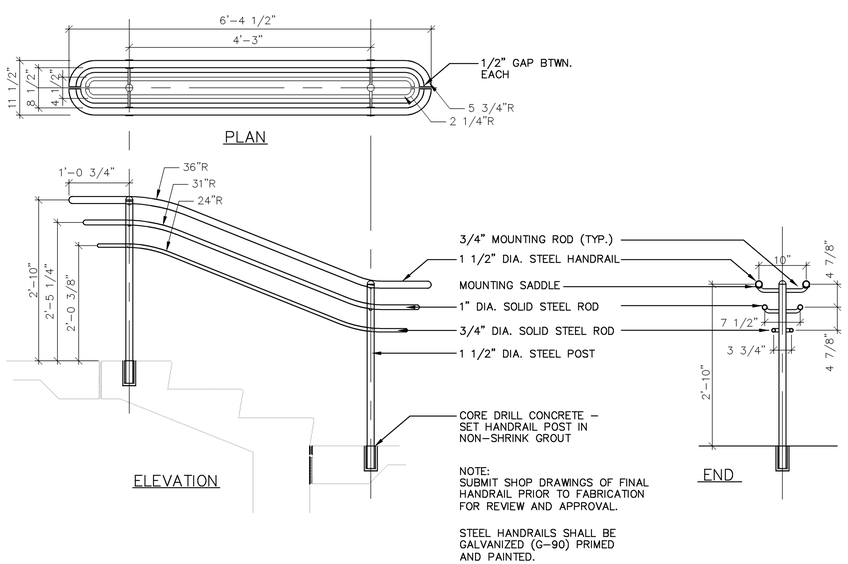

2 ORNAMENTAL STEEL STAIR RAILING

3/4" = 1'-0"

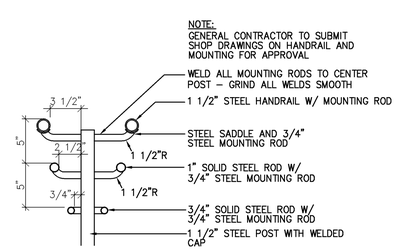

3 HANDRAIL MOUNTING DTL.

1 1/2" = 1'-0"

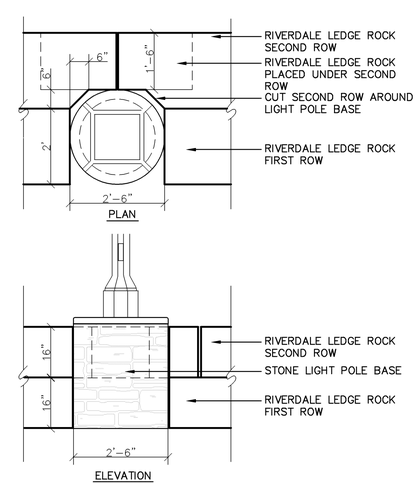

4 STONE LIGHT POLE BASE IN LEDGEROCK

SCALE: 1/2" = 1'-0"

PRINTS ISSUED

DATE	PURPOSE	NO.
10.05.09	FIELD CHECK	
11.12.09	OFFICE CHECK	
02.01.10	FINAL PLANS	

RIVER CORRIDOR IMPROVEMNTS PHASE 1C: WICHITA, KS

LawKingdon Architecture
Engineering · Planning · Interiors · Landscapes

LawKingdon Architecture
345 RIVERVIEW,WICHITA,KS 67203
Phone (316) 268-0230 Fax: (316) 268-0205
CONTACT: JEFFREY A. BEST, ASLA

PROJECT NUMBER: 08386

SHEET TITLE: SITE DETAILS

SHEET NUMBER: SA6.5