

Gossell Livingston
 ARCHITECTURE
 100 E. California Ave., Third Floor
 Oklahoma City, OK 73104
 (405) 235-8078
 Fax: (405) 235-8078
 Email: gossell@gl.com

© 2006 Gossell Livingston Associates, Inc.
 The drawing and all information herein is the exclusive property of Gossell Livingston Associates, Inc. and is not to be copied or used in any way without the express written consent of Gossell Livingston Associates, Inc. All rights reserved. The original and reproduction files of this drawing shall remain the property of Gossell Livingston Associates, Inc.

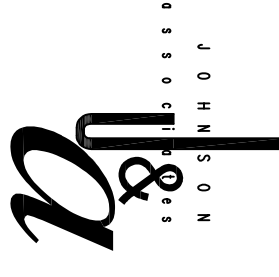

Johnson & Associates, Inc.
 100 E. California Ave., - Third Floor
 Oklahoma City, OK 73104
 (405) 235-8078
 Fax: (405) 235-8078
 Certificate of Authorization RE-1728 Exp. DATE: 12/31/2008

WICHITA
WATERWALK
 PUBLIC
 IMPROVEMENTS
 PACKAGE 2
 PHASE 2

NO.	DATE	DESCRIPTION
2	5.30.06	BID SET
1	4.27.06	FIELD CHECK SET

**WATERLINES 15, 16, 17, 18
 PLAN & PROFILE**

Job No.	W2.7
Date	05-30-06
Drawn	7
Checked	64 of 96

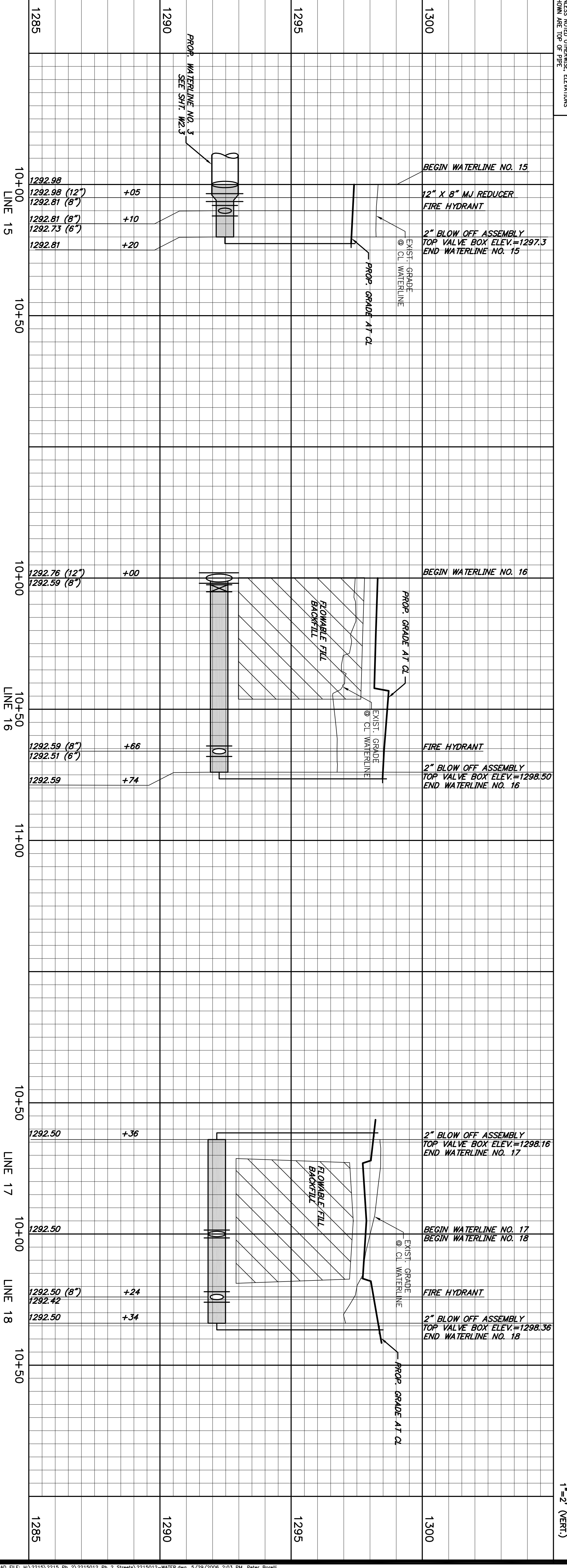
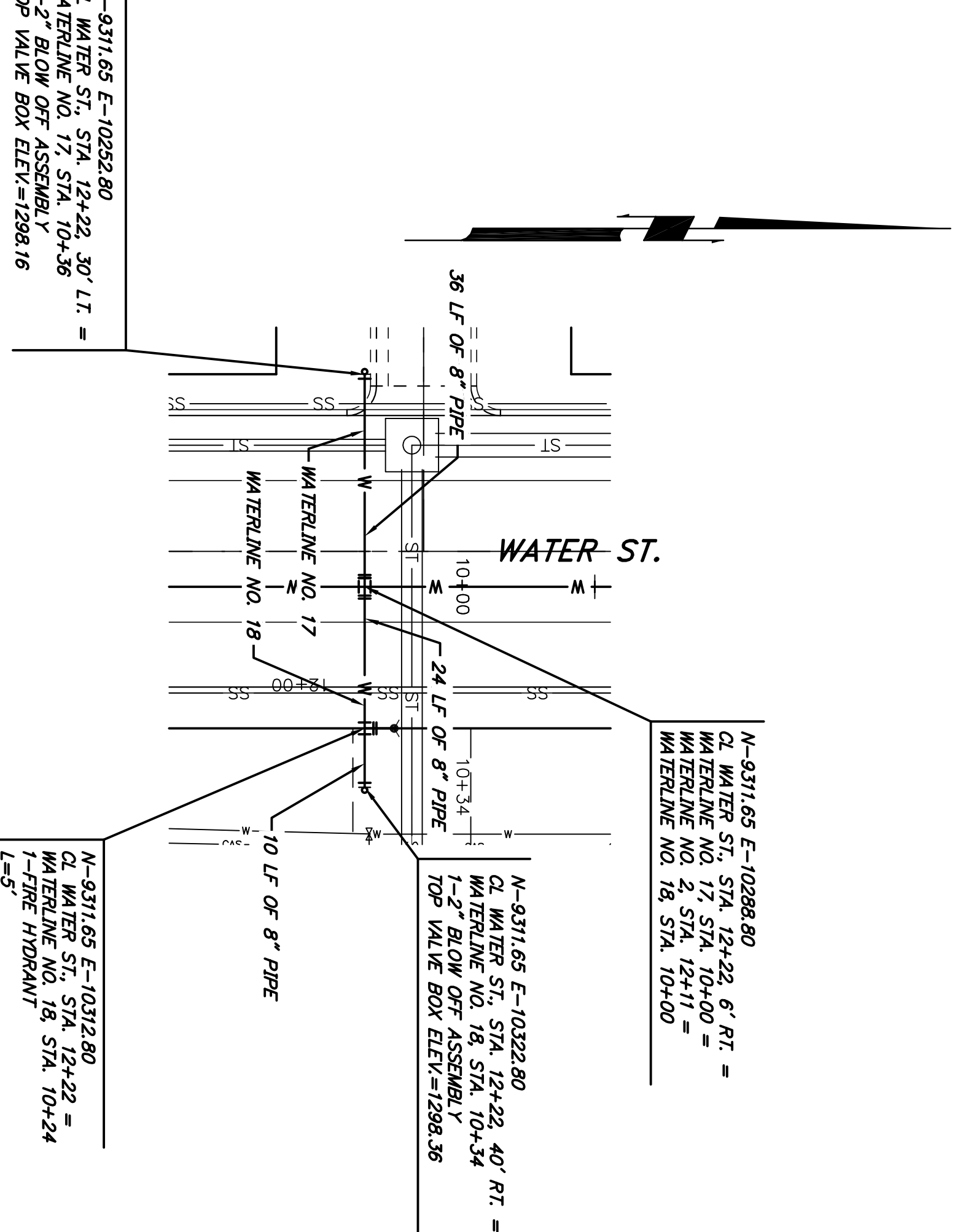
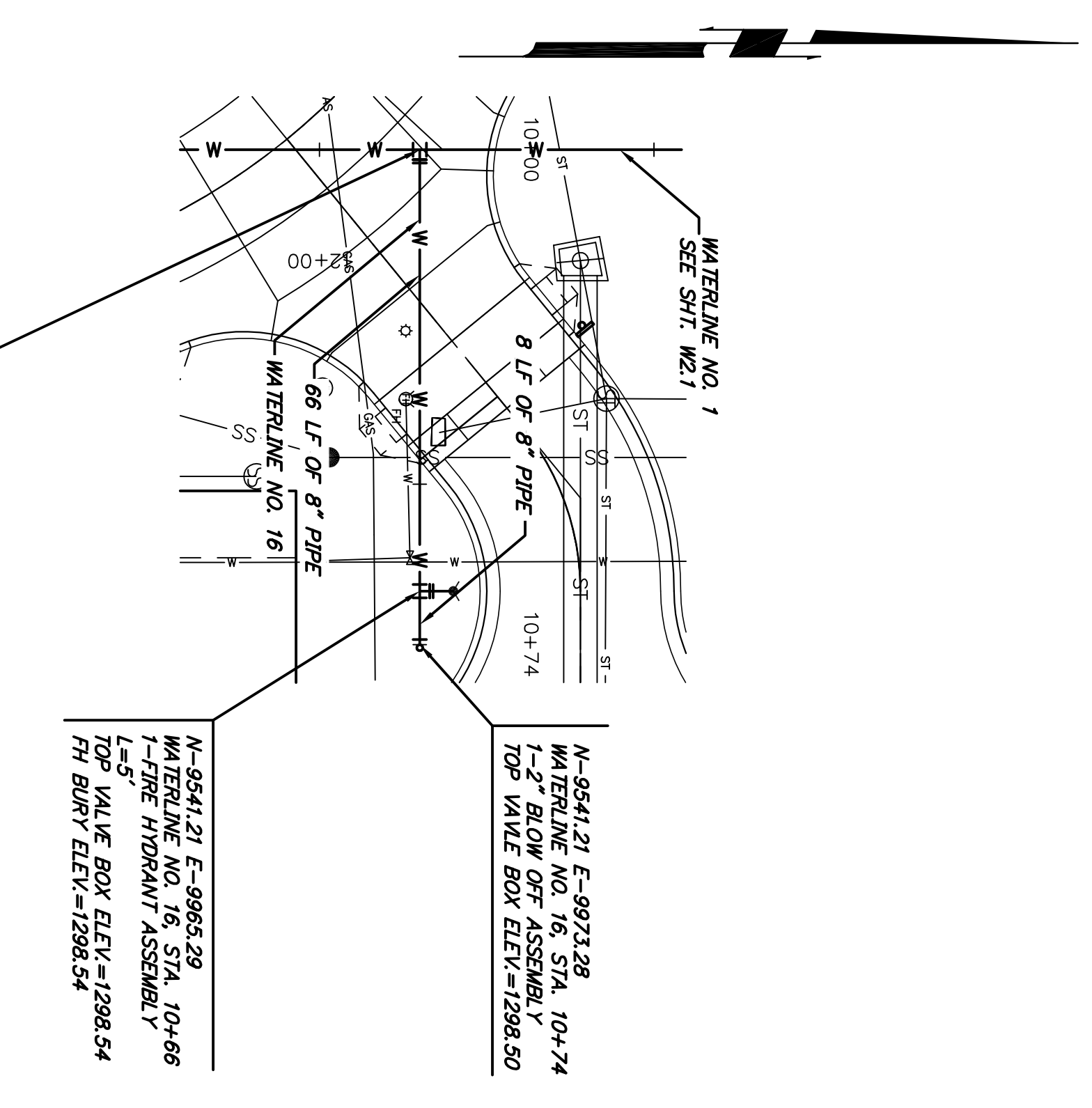
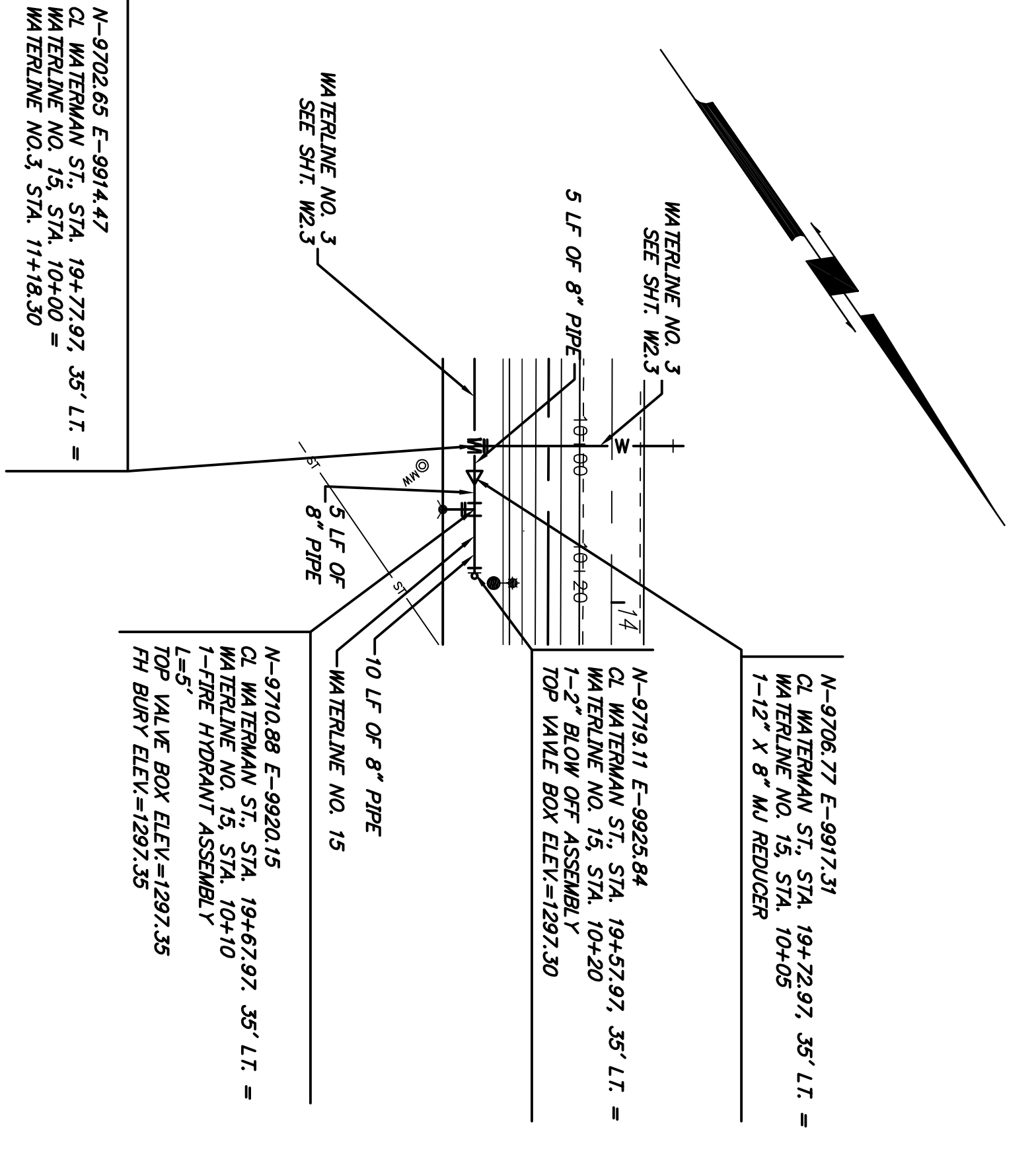

PLAN:
 SCALE: 1"=20'
 PROFILE:
 SCALE: 1"=20' (HORIZ)
 SCALE: 1"=2' (VERT)

UNLESS NOTED OTHERWISE, ELEVATIONS SHOWN ARE TOP OF PIPE