

**GENERAL NOTES**

- The Contractor shall give all property owners and/or tenants of developed property abutting the project limits a minimum of ten (10) days advance notice prior to start of construction.
- The Contractor will be required to contact Kansas One Call at 687-2470 to request the local utility companies to mark any existing lines within the project limits a minimum of forty-eight (48) hours prior to any excavation or working.
- Existing utilities and their locations, as shown on the plan, shall be maintained throughout the project. The Contractor shall be aware that construction will occur in close proximity to existing utilities, and any conflicts with such utilities shall be reported to the Engineer.
- All project waste including any trees, milled asphalt, rubble from miscellaneous structures, abandoned pipes, excess excavation & etc. shall be disposed of on sites to be provided by the Contractor. These sites shall be approved by the Engineer, and no substantially altered sites shall be used for disposal. The Contractor, the Engineer, and the City of Wichita shall be notified of any disposal sites. Disposal sites must be approved by the Kansas Department of Health and Environment. Material either stockpiled or disposed of in a flood plain would require a Kansas State Board of Agriculture permit. Any material dumped in waters of the United States or wetlands is subject to U.S. Corps. of Engineers permitting regulations. Any material buried or stockpiled beyond approved construction limits would require additional archeological investigations unless buried in a previously approved borrow location.
- Prior to bidding the project, each bidder shall visit the site and satisfy himself of surface & subsurface conditions. Each bidder shall also fully inform himself as to the extent of the scope of work to be performed. Each bidder shall also be aware that no additional compensation will be awarded for extra work that should have been evaluated prior to bidding.
- The Contractor shall not start work on the Project until the Project Inspector is assigned and is present on site. Any work done without inspection will be required to be uncovered for inspection.
- Rock bedding is found in the sewer trench, the Contractor shall be required to add a rock bedding layer as per the City of Wichita sanitary sewer installation specifications. The cost for the bedding layer shall be considered subsidiary to the pipe installation and not be bid or paid for separately.
- The Contractor shall comply with all applicable safety regulations and City of Wichita Specifications and Standards.
- Traffic Control  
The Contractor shall erect warning signs, flashing lights, and barricades in compliance with the Manual on Uniform Traffic Control Devices to ensure safety as directed in the general conditions. The length of trenches that will be allowed to remain open overnight and weekends shall be left to the discretion of the Engineer. Traffic signs shall be placed at the ends of the trench, but shall be considered incidental to other items in the Project.
- The Contractor shall reseed all areas disturbed by construction with a mixture of Rye grass (applied at a rate of 200 lbs. per acre) and Fescue grass (applied at a rate of 100 lbs. per acre). Pure Nitrogen fertilizer shall also be applied at a rate of 1.5 lbs. per thousand square feet. The seed shall be watered with deep soaking every two (2) weeks during dry periods until a mature stand is established. Seeding shall be done in the fall. Seeding of planted crops across agricultural land takes precedence over seeding measures. All costs for this work shall be incidental to "Site Restoration".
- The Contractor shall restore all ditches, swales, and banks to their original shape and condition. When existing structures, such as drainage pipes, fences, signs, etc. conflict with the proposed work herein, they shall be removed and reset unless otherwise indicated on the plans. Replacement of such items including seeding, fertilizer, and mulching shall be incidental to the L.S. Bid Item "Site Restoration".
- The Contractor shall reseed all areas disturbed by construction with a mixture of Rye grass (applied at a rate of 200 lbs. per acre) and Fescue grass (applied at a rate of 100 lbs. per acre). Pure Nitrogen fertilizer shall also be applied at a rate of 1.5 lbs. per thousand square feet. The seed shall be watered with deep soaking every two (2) weeks during dry periods until a mature stand is established. Seeding shall be done in the fall. Seeding of planted crops across agricultural land takes precedence over seeding measures. All costs for this work shall be incidental to "Site Restoration".
- Trees and shrubs in the public right-of-way which are in direct conflict with the proposed construction shall be removed by the Contractor with the Engineer's approval. Trees and shrubs which are not in direct conflict with the proposed construction shall be saved and protected from damage. Tree Removal shall be incidental to Site Cleaning and Preparation.
- The Contractor shall comply with all applicable safety regulations and City of Wichita Specifications and Standards.
- Traffic Control  
The Contractor shall erect warning signs, flashing lights, and barricades in compliance with the Manual on Uniform Traffic Control Devices to ensure safety as directed in the general conditions. The length of trenches that will be allowed to remain open overnight and weekends shall be left to the discretion of the Engineer. Traffic signs shall be placed at the ends of the trench, but shall be considered incidental to other items in the Project.

INSTALL LIFT STATION  
PUMPS AND APPURTENANCES  
REFER TO SHIT. SS3.1

ARKANSAS RIVER

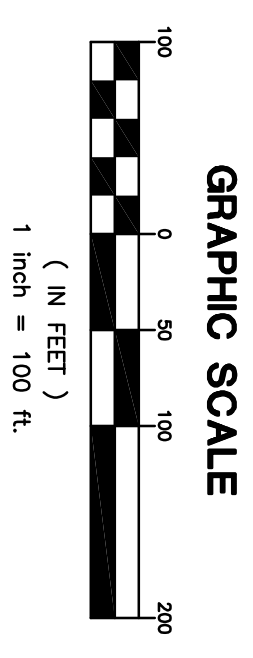
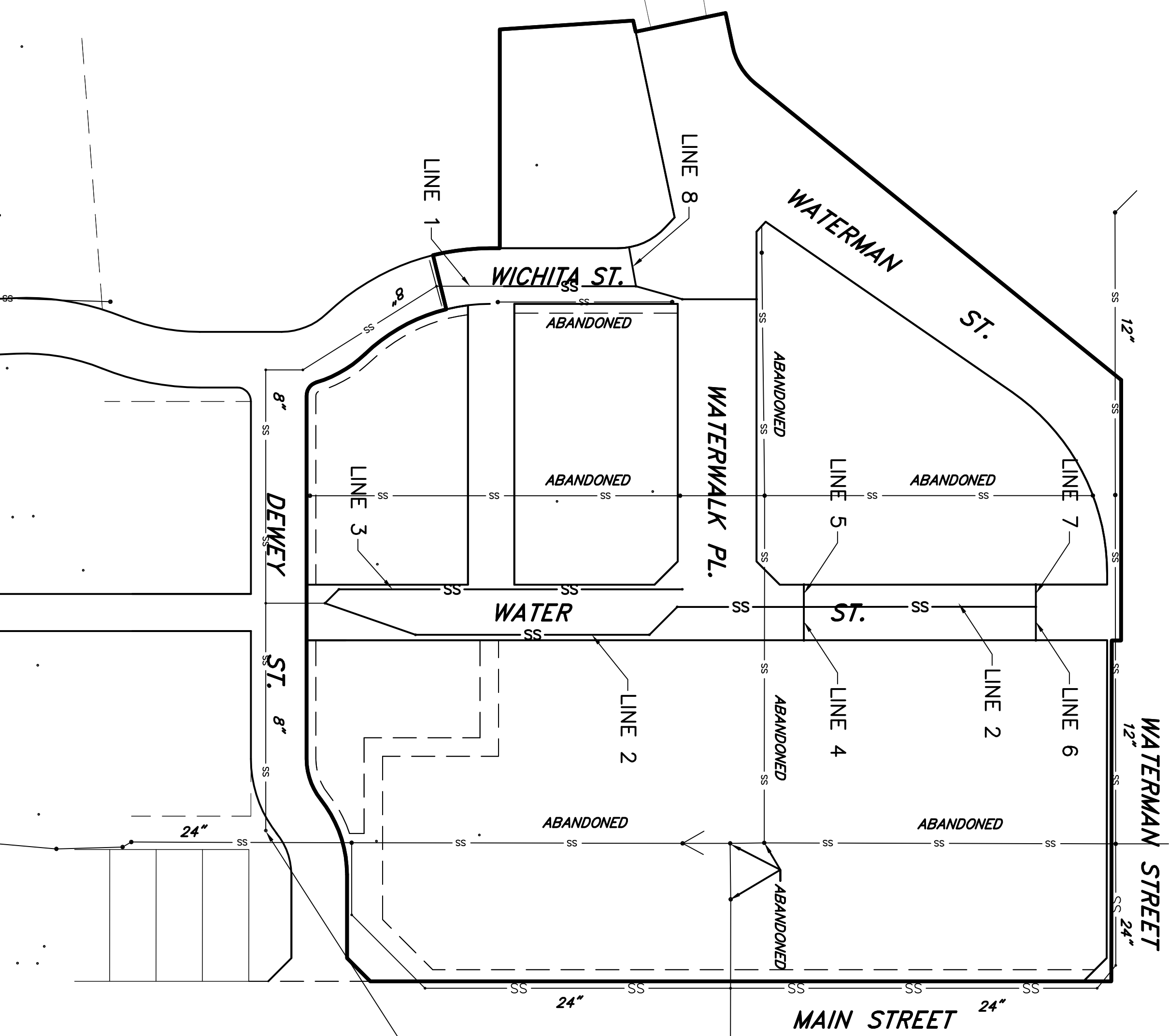

REFER TO SHEET 3  
FOR BENCHMARKS  
AND CONTROL DATUM.

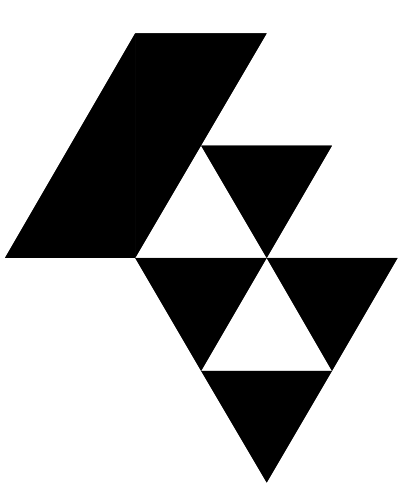

**Gossell Livingston**  
Architecture  
Wichita, KS 67202  
Tel: (316) 265-4387  
Fax: (316) 265-5646  
Email: gossell@gl.com

© 2014 Gossell Livingston Associates, Inc.  
The drawing and all information herein is the exclusive property of Gossell Livingston Associates, Inc. and is not to be copied or used in any way without the express written consent of Gossell Livingston Associates, Inc. All rights are reserved. No part of this drawing may be reproduced or transmitted in any form or by any means, electronic, mechanical, photocopying, recording, or by any information storage and retrieval system, without the express written consent of Gossell Livingston Associates, Inc.

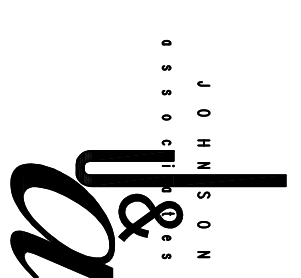

**Johnson & Associates, Inc.**  
100 E. California Ave., - Third Floor  
Oklahoma City, OK 73104  
(405) 235-8075 Fax: (405) 235-8078  
Certificate of Authorization RE-1728 EXP. DATE: 12-31-2008

WICHITA  
**WATERWALK**  
**PUBLIC IMPROVEMENTS PACKAGE 2 PHASE 2**

Mark	Date	Description
05-30-08		BID SET
04-27-08		FIELD CHECK

**KEY MAP & GENERAL NOTES**

Job No.	<b>SS1.0</b>
Date	05-30-06
Drawn	BC
Checked	PB
Scale	1" = 100'
Sheet	65 of 96

ACAD FILE: H:\2215\2215 Pln 2\2215012 Pln 2 Streets\2215012-SS10.dwg, 5/29/2006 3:37 PM, Peter Borelli XREFS LOADED