

5	0	10	25
Scale: 1:1000			
REGION NO. 7	KANSAS	NO. 87 N-0294-01	YEAR 2004
			NO. 76
			SHEET 129

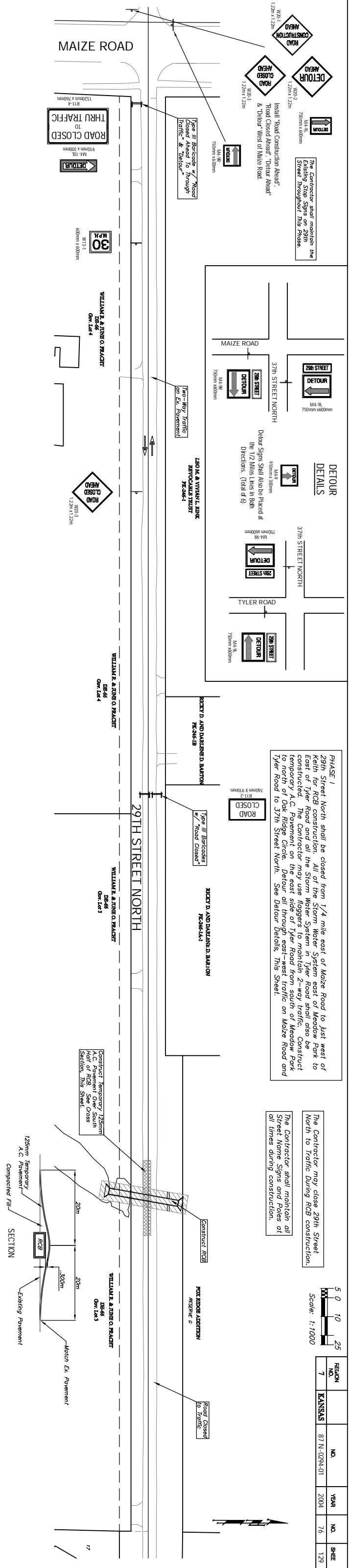

PHASE 1
29th Street North shall be closed from 1/4 mile east of Maize Road to just west of Keith Street of the Stormwater Management System Road. Meadow Park to East of Tyler Road and all the Storm Water System 29th Street shall be constructed. The Contractor may use flaggers to maintain 2-way traffic. Construct temporary A.C. Pavement on the east side of Tyler Road from south of Meadow Park to north of Oak Ridge Circle. Detour all through east-west traffic on Maize Road and Tyler Road to 37th Street North. See Detour Details. This Sheet.

The Contractor may close 29th Street North to Traffic During RCB construction.
The Contractor shall maintain all Street Name Signs and Poles at all times during construction.

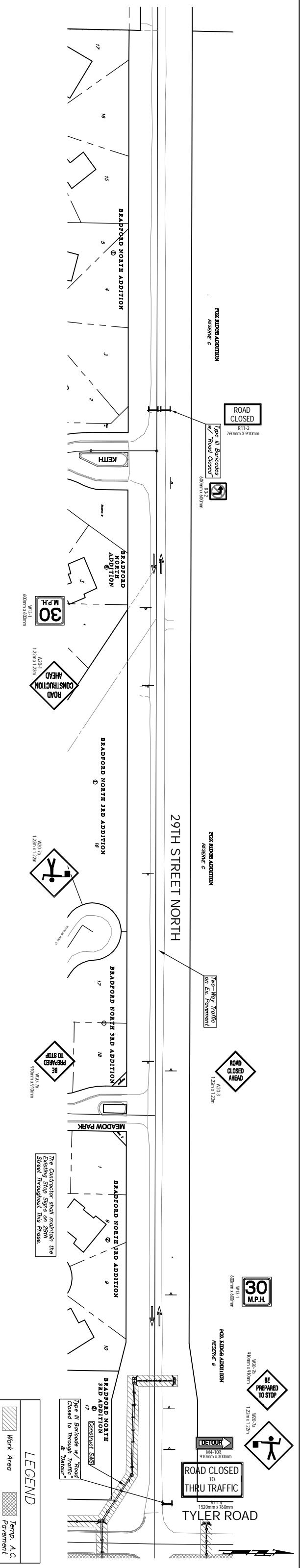

The Contractor shall maintain the Existing Stop Signs on 29th Street Throughout This Phase.

The Contractor shall maintain the Existing Stop Signs on 29th Street Throughout This Phase.

LEGEND

- Work Area
- Temp. A.C. Pavement
- ReflectORIZED DUM (12m Spacing)
- Tubular Marker (20m Spacing)
- Type III Barricade
- Traffic Flow Pattern

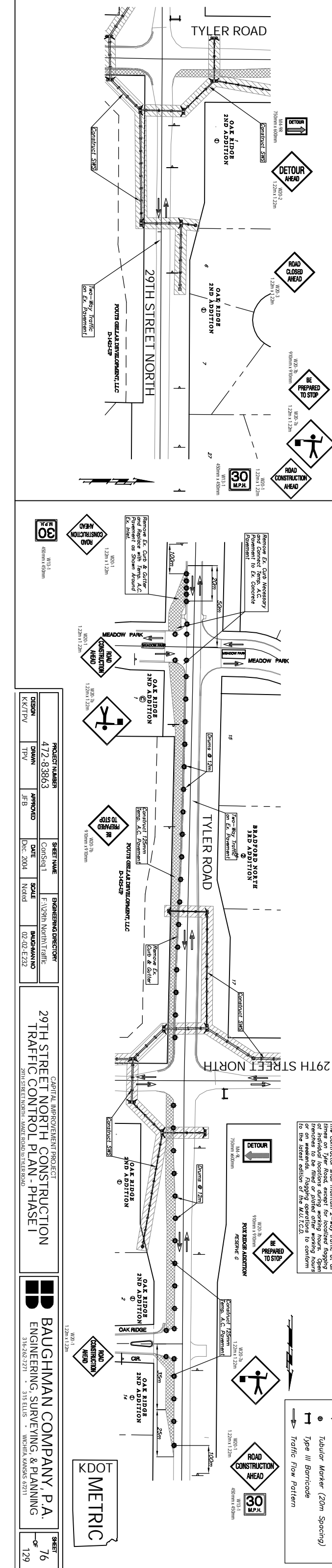

PROJECT NUMBER	472-83863	SHEET NAME	ENGINEERING DIRECTOR
DESIGN	TPV	DATE	Dec. 2004
APPROVED	JFB	SCALE	AS SHOWN
DATE	Dec. 2004	SCALE	02-02-E232

29TH STREET NORTH CONSTRUCTION TRAFFIC CONTROL PLAN - PHASE I

BAUGHMAN COMPANY, P.A.
ENGINEERING, SURVEYING & PLANNING
315 ELLIS • WICHITA, KANSAS 67211