

STATE	PROJECT NO.	YEAR	SHEET NO.	TOTAL SHEETS
KANSAS	87 N-0306-01	2005	4	111

GENERAL NOTES

PUBLIC AND PRIVATE UTILITY FACILITIES SHALL BE MOVED OR ADJUSTED AS NECESSARY BY THE OWNERS PRIOR TO CONSTRUCTION UNLESS OTHERWISE NOTED ON THE PLANS OR IN THE PROPOSAL.

ALL SAW CUTS SHOWN ON THE PLANS SHALL NOT BE PAID FOR DIRECTLY, BUT SHALL BE SUBSIDIARY TO OTHER ITEMS OF THE CONTRACT. THE DEPTH OF CUT SHALL BE FULL DEPTH OF THE MATERIAL TO BE CUT.

ALL CONNECTIONS TO EXISTING STORM SEWERS, INLETS, AND MANHOLES ARE SUBSIDIARY TO OTHER ITEMS WITHIN THE PROJECT.

ALL TREES WITHIN THE RIGHT-OF-WAY, WHERE POSSIBLE, SHALL BE SPARED. SOME HANDWORK MAY BE REQUIRED.

ALL EASEMENTS AND ADDITIONAL RIGHT-OF-WAY SHALL BE FURNISHED BY THE CITY. ALL PIPES DRAINING TO AN OPEN CHANNEL SHALL HAVE END SECTIONS.

ALL ESSENTIAL SIGNS NOT OTHERWISE SHOWN ON THE PLANS, SUCH AS "STOP", "YIELD", "CURVE", "ADVISORY SPEED SIGNS", AND OTHER SIGNS NEEDED FOR SPECIAL SITUATIONS WILL BE FURNISHED AND INSTALLED BY THE CITY WITH THEIR OWN FORCES AND FUNDS IN CONFORMANCE WITH THE "MANUAL ON UNIFORM TRAFFIC CONTROL DEVICES".

EXCAVATION SHOWN TO BE WASTED SHALL BE WASTED ON SITES PROVIDED BY THE CONTRACTOR. THESE SITES SHALL BE APPROVED BY THE ENGINEER AS TO SUITABILITY, APPEARANCE, AND SITE LOCATION. LOCATIONS THAT, IN THE OPINION OF THE ENGINEER, WILL LEAVE AN UNSIGHTLY APPEARANCE WILL NOT BE APPROVED.

THE LOCATION OF EXISTING UNDERGROUND UTILITIES ARE SHOWN IN AN APPROXIMATE WAY ONLY AND HAVE NOT BEEN INDEPENDENTLY VERIFIED BY THE OWNER OR ITS REPRESENTATIVE. THE CONTRACTOR SHALL DETERMINE THE EXACT LOCATION OF ALL EXISTING UTILITIES BEFORE COMMENCING WORK, AND AGREES TO BE FULLY RESPONSIBLE FOR ANY AND ALL DAMAGES WHICH MIGHT BE OCCASIONED BY THE CONTRACTOR'S FAILURE TO EXACTLY LOCATE AND PRESERVE ANY AND ALL UTILITIES.

ALL PIPE SCRAPS, SURFACING AND CONSTRUCTION DEBRIS SHALL BECOME THE PROPERTY OF THE CONTRACTOR AND SHALL BE REMOVED FROM THE SITE AND DISPOSED OF IN AN APPROVED MANNER AND LOCATION.

NOTE: TOP SOIL SHALL BE STRIPPED TO A DEPTH OF 10" TO 12" TO REMOVE ALL ORGANIC MATERIAL AND AS NECESSARY TO REMOVE THE ROOT SYSTEM OF LARGE TREES. THIS MATERIAL MAY BE USED FOR FINAL COVER OUTSIDE OF PAVEMENT AREA. FOLLOWING STRIPPING, THE GRADE SHALL BE SCARIFIED TO A DEPTH OF 6" AND COMPACTED TO 95% OF STANDARD MAX. DRY DENSITY.

AREAS BENEATH THE PAVEMENT SHALL BE PROOF ROLLED WITH APPROVED EQUIPMENT TO IDENTIFY ANY SOFT AREAS, WHICH SHALL BE REMOVED OR AERATED TO PROVIDE A STABLE SUBGRADE. THIS WORK SHALL BE CONSIDERED SUBSIDIARY TO OTHER EARTHWORK ITEMS.

THE CONTRACTOR SHALL TAKE SALVAGEABLE MATERIAL SUCH AS RCP PIPE, STREET SIGNS, ETC. TO THE CMF LOCATED AT 1801 SOUTH MCLEAN BLVD. THIS WORK WILL BE PAID DIRECTLY PER BID ITEM.

THE CONTRACTOR SHALL ADJUST PRIVATE SPRINKLER SYSTEMS WITHIN THE PROJECT LIMITS. THIS WORK WILL BE PAID DIRECTLY PER BID ITEM.

PROPOSED TREE LOCATIONS SHOWN IN LANDSCAPING PLANS SHALL MEET ALL REQUIREMENTS OF CITY OF WICHITA LANDSCAPE POLICY.

- SW Cor. Sec. 33-T26S-R1W = Sta. 85+52.19
1. Found 1" Pipe using Co. Ref. 43.75 SE
 2. 2-Spikes in Power Pole 50.50 SSW
 3. "+ cut T/C @ ECR 47.35 WSW
 4. "+ cut T/C @ ECR 67.92 NW
 5. 3-Spikes in Power Pole

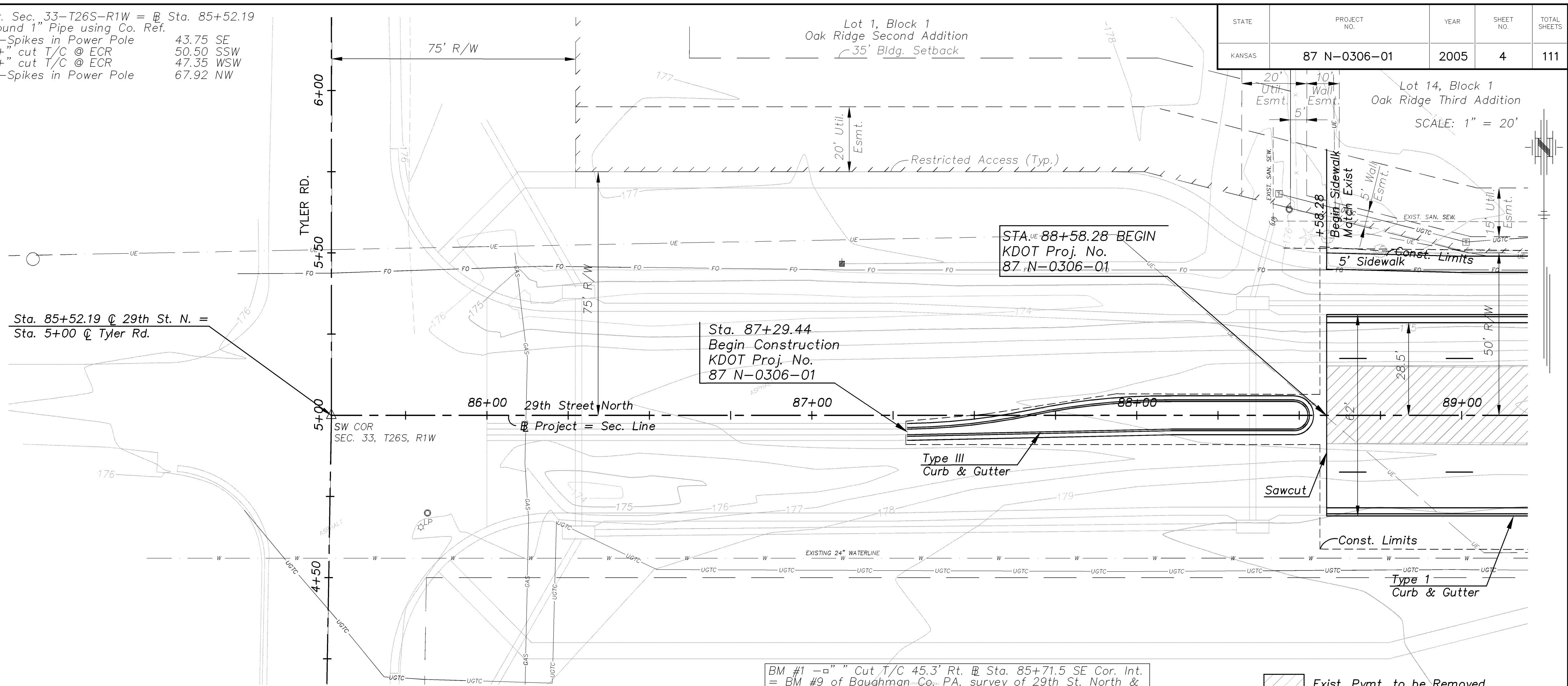

DATE	BY	REVISION

DATE	BY	REVISION

LIST OF UTILITIES

- | | |
|--|--|
| Telephone
Southwestern Bell
David Langley
154 North Broadway
Room 210
Wichita, KS 67202
(316) 268-2008 | Gas
Kansas Gas Service
Charlene Lawless-Pint
1021 East 26th St. North
Wichita, KS 67219
(316) 832-3122 |
| Power & Street Lights
Westar
Miles Capps
1900 E. Central
P.O. Box 202
Wichita, KS 67214
(316) 261-6824 | Sanitary Sewer
City of Wichita
Bill Perkins
455 N. Main, 8th Floor
Wichita, KS
(316) 268-4555 |
| Traffic Signals
City of Wichita
Paul Gunzelman
Asst. Traffic Eng.
455 N. Main, 7th Floor
Wichita, KS 67202
(316) 268-4448 | Water
City of Wichita
Bill Perkins
455 N. Main
Wichita, KS
(316) 268-4555 |
| Cable TV
Cox Communication
Bryan Ring
801 E. Douglas
Wichita, KS 67202
(316) 262-4270,
Ext. 169 | Storm Sewers
City of Wichita
Chris Carrier
455 N. Main, 8th Floor
Wichita, KS
(316) 268-4498 |

PLAN: Lat. & Long.
PROFILE: Horiz. same as above
Vert.

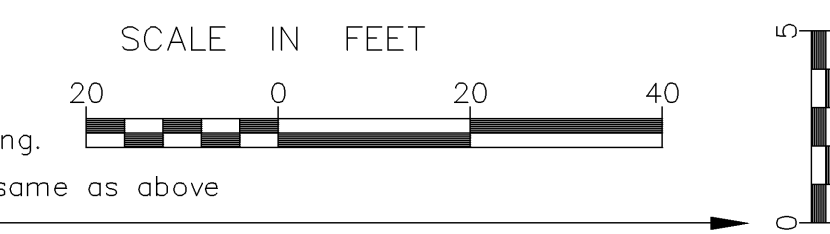

- LEGEND**
- G = GAS MAIN
 - W = WATER MAIN
 - SS = SANITARY SEWER
 - SWS = STORM WATER SEWER
 - UGE = UNDER GROUND ELECTRIC
 - UGT = UNDER GROUND TELEPHONE
 - B.M. BENCH MARK
 - TELE. PED TELEPHONE PEDESTAL
 - CATV CABLE TELEVISION PEDESTAL
 - F.H. FIRE HYDRANT
 - G.M. GAS METER
 - HL.P. HIGH LINE POLE
 - ICV IRRIGATION CONTROL VALVE
 - L.P. LIGHT POLE
 - P.P. POWER POLE
 - SIGN SIGN
 - W.M. WATER METER
 - W.V. WATER VALVE
 - SS M.H. SANITARY SEWER MANHOLE
 - SMB M.H. SOUTHWEST BELL MANHOLE
 - SWS M.H. STORM WATER SEWER MANHOLE
 - CB M.H. CATCH BASIN MANHOLE

PROJECT SURVEY CONTROL
 Horiz. Proj. Datum: Assumed
 Proj. Coord.: Assumed
 Vert. Datum: City of Wichita

Datum Bench Mark:
 COW Bench Mark at Ridge Rd. and 29th St. North
 SW Corner of Intersection
 Elev.=1326.55 MSL = 139.15 City of Wichita

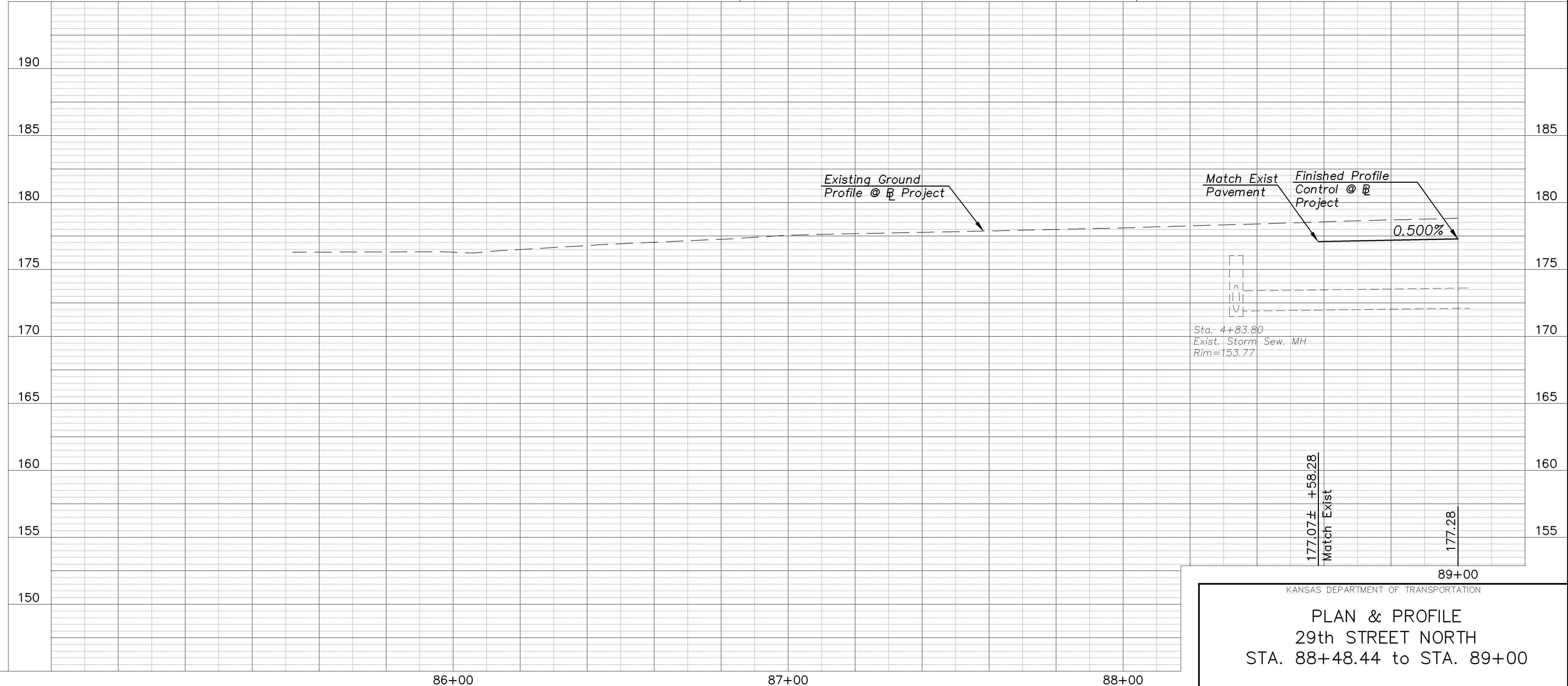

KANSAS DEPARTMENT OF TRANSPORTATION

PLAN & PROFILE
 29th STREET NORTH
 STA. 88+48.44 to STA. 89+00