

**STATE OF KANSAS**  
**CITY OF WICHITA**  
**SEDGWICK COUNTY**



**INDEX OF SHEETS**

- 1 \_\_\_\_\_ TITLE SHEET
- 2 \_\_\_\_\_ GENERAL NOTES & SUMMARY OF QUANTITIES
- 3-4 \_\_\_\_\_ PLAN & PROFILE SHEETS
- 5 \_\_\_\_\_ DRAINAGE DETAILS
- 6-7 \_\_\_\_\_ EROSION CONTROL PLANS
- 8-14 \_\_\_\_\_ CROSS SECTIONS

ADDITIONAL SHEETS INCLUDED IN BUT NOT PART OF THIS PROJECT:  
 PLAT NO. PC80-7B &  
 PLAT NO. PC62-5

GRADING  
 STORM SEWER

CITY OF WICHITA  
 PROJECT NO. 468-84164  
 O.C.A. No. 660520

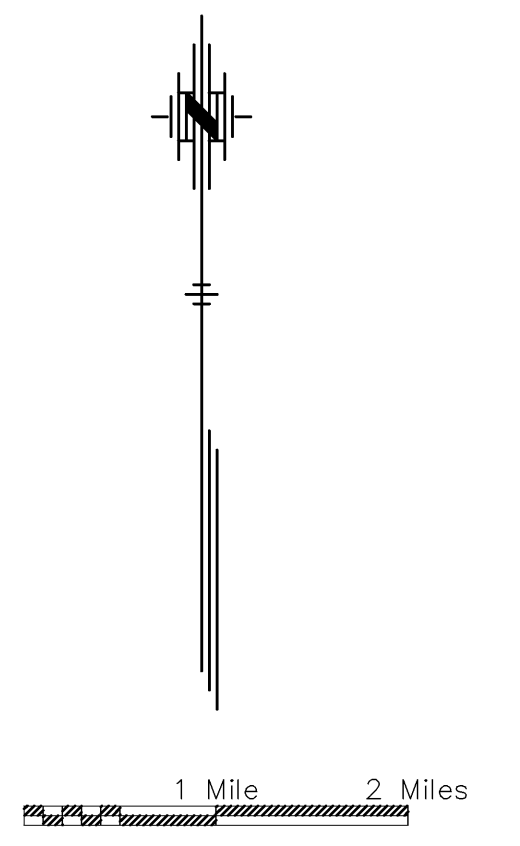
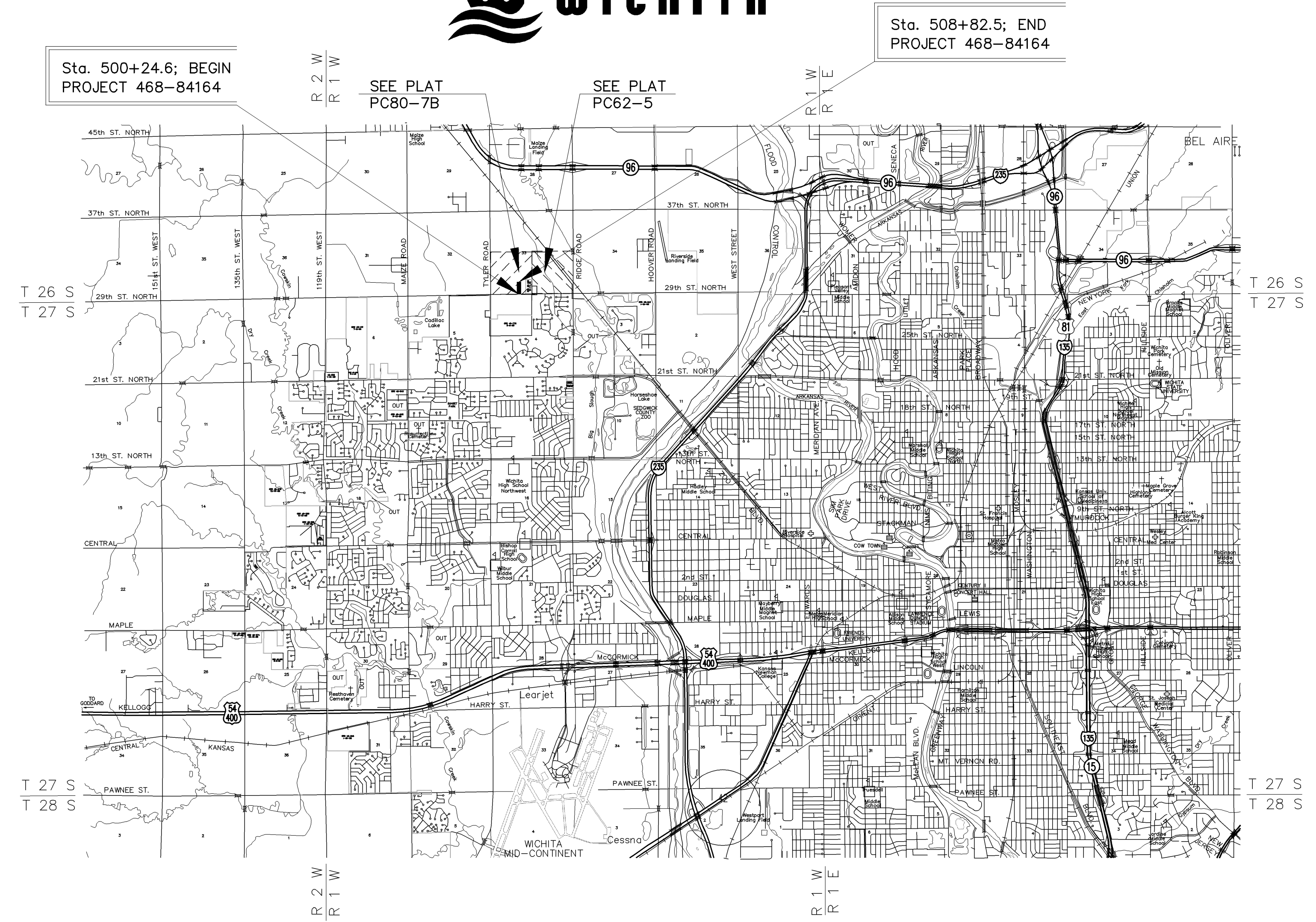

**Utility Locate Contacts**

Call **BEFORE** you dig  
 1-800-344-7233  
 STATEWIDE (DIG SAFE)

NOTE: ROAD SHALL REMAIN OPEN TO THRU TRAFFIC DURING CONSTRUCTION.

**GENERAL NOTE**

ALL CONSTRUCTION METHODS AND MATERIALS USED IN THE CONSTRUCTION OF THE IMPROVEMENTS COVERED BY THESE PLANS SHALL BE IN ACCORDANCE WITH THE STANDARD TECHNICAL SPECIFICATIONS AND CURRENT REVISIONS ON FILE IN THE OFFICE OF THE CITY ENGINEER, CITY OF WICHITA, KANSAS. THE CITY ENGINEERS DECISIONS ON QUESTIONS REGARDING THESE PLANS SHALL GOVERN.

**CONVENTIONAL SIGNS**

COUNTY LINE	-----	CENTER LINE OF PROJECT	-----
CITY LIMITS	-----	TERRACE	-----
STATE OR NATIONAL LINE	-----	CULVERTS	-----
TOWNSHIP, SECTION or GRANT LINE	-----	DROP INLET & STORM SEWER	-----
PROPERTY LINE	-----	ACCESS CONTROL	-----
HIGHWAY FENCE	-----	POWER POLE	-----
EXISTING FENCE	-----	TELEPHONE POLE	-----
GUARD FENCE	-----	MARSH	-----
CONSTRUCTION LIMITS	-----	HEDGE	-----
RIGHT OF WAY LINE	-----	TREES	-----
TRAVELED WAY	-----	PROFILE ELEVATION	-----
RAILROADS	-----	STREAM or CREEK	-----

CITY OF WICHITA, KANSAS  
 DEPARTMENT OF PUBLIC WORKS - ENGINEERING DIVISION

RELEASED FOR CONSTRUCTION: \_\_\_\_\_ DATE \_\_\_\_\_  
 \_\_\_\_\_  
 CITY ENGINEER

ATTESTED: \_\_\_\_\_ DATE \_\_\_\_\_  
 \_\_\_\_\_  
 CITY CLERK

PLANS PREPARED BY: