

BY	DATE

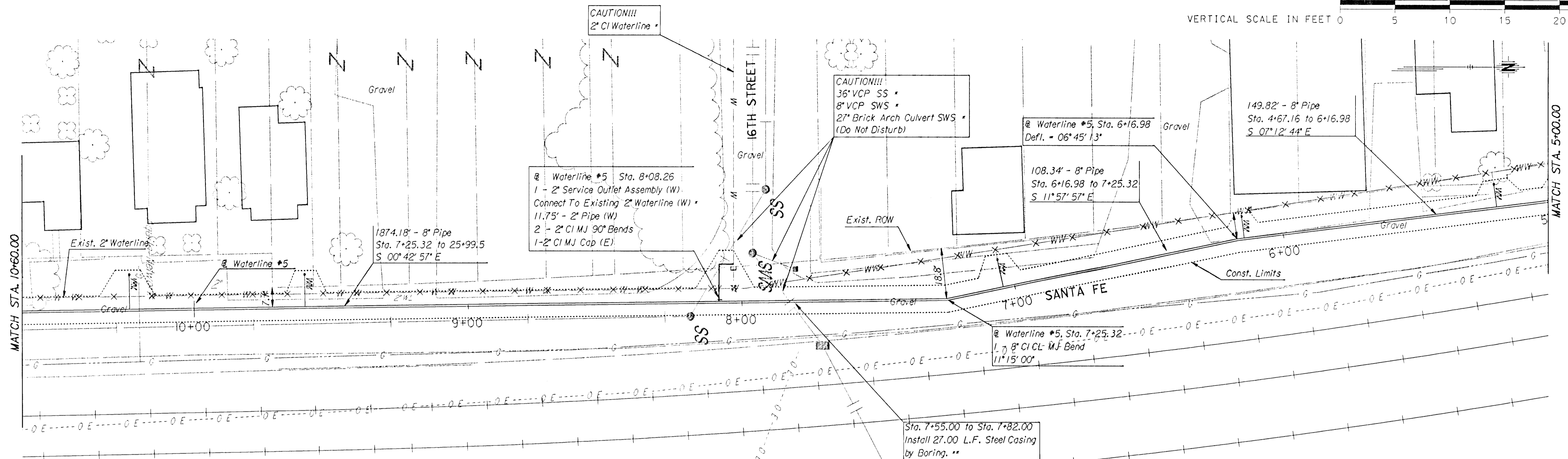
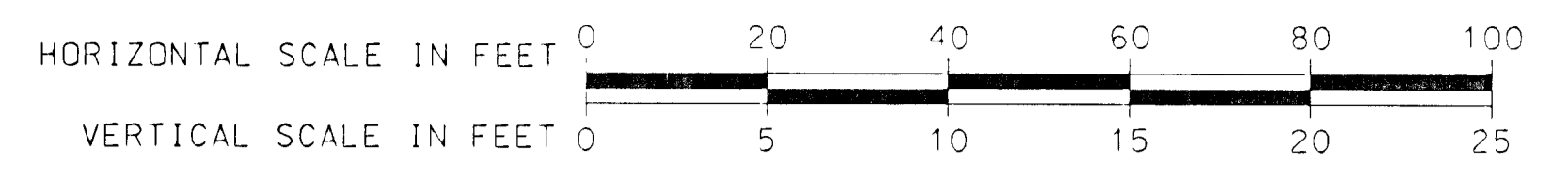

* Prior to beginning construction, the contractor shall excavate the existing waterline to verify pipe size, type, fittings, and horizontal and vertical location. The contractor shall report his findings to the engineer so that any necessary plan modifications may be made. Any additional labor or materials necessary to complete the connection shall be considered subsidiary to the project.

C - Denotes Caps or Plugs to be Installed
X - Denotes Waterline to be Abandoned

** Method of boring under existing utilities shall be determined by the contractor. Plans have indicated the potential for steel casing on waterline #5, the other acceptable option is HDD.

All pipe elevations subject to change based on field conditions as directed by the engineer

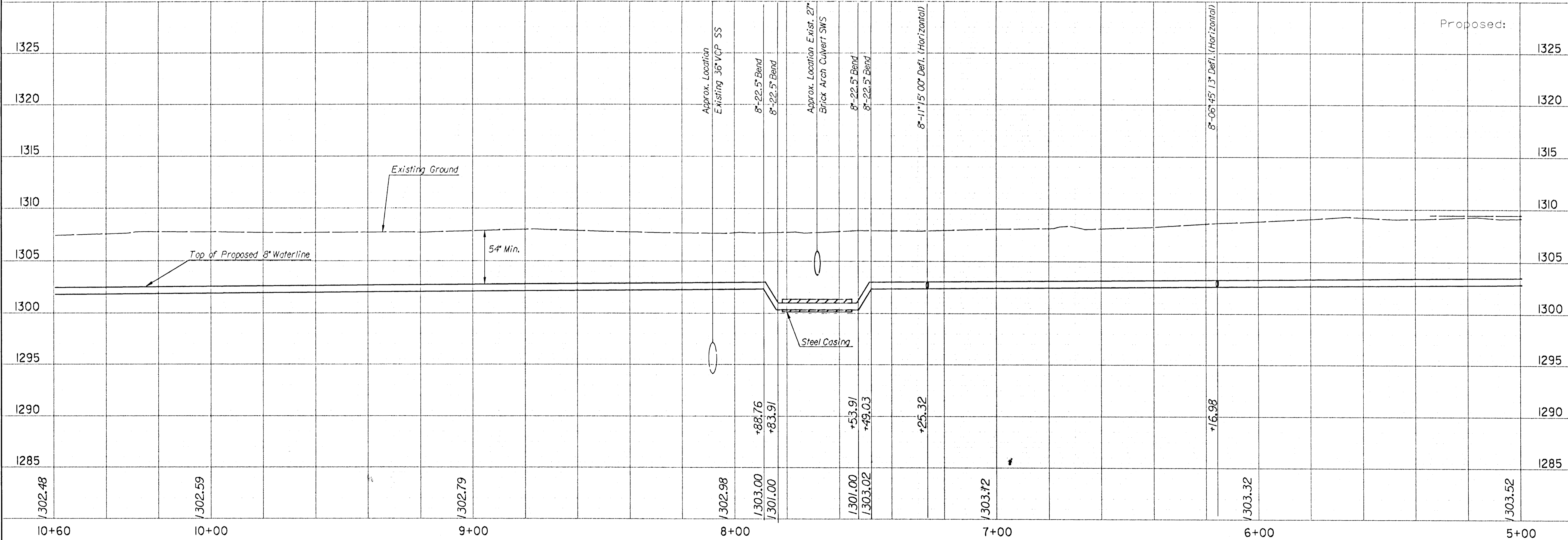

Plotted on: Friday April 18, 2003 06:38 PM
 Aduvoff: Plot Queue: \\0vpp\p107\XEROX_GEN
 Plot Scale: 20,000/30,000/30,000 Pen Table: \\0vpp\00\Jobs\29049\Highway\Library\plot\pen.tbl
 Design Filename: J:\29049\CD\plan\w.c.water002.dgn

Proposed:

CITY OF WICHITA, KANSAS
 MICHAEL E. LINDEBAK, P.E. - CITY ENGINEER
 CENTRAL RAIL CORRIDOR
 WATERLINE NO. 5 & 5A
 CITY OF WICHITA PROJECT NO. 468-83473

HNTB
 ARCHITECTS ENGINEERS PLANNERS
 Designed By RKR Job No. 23049
 Drawn By RKR Date MAR 24, 2003

Sheet 38 of 60