

DATE	
BY	

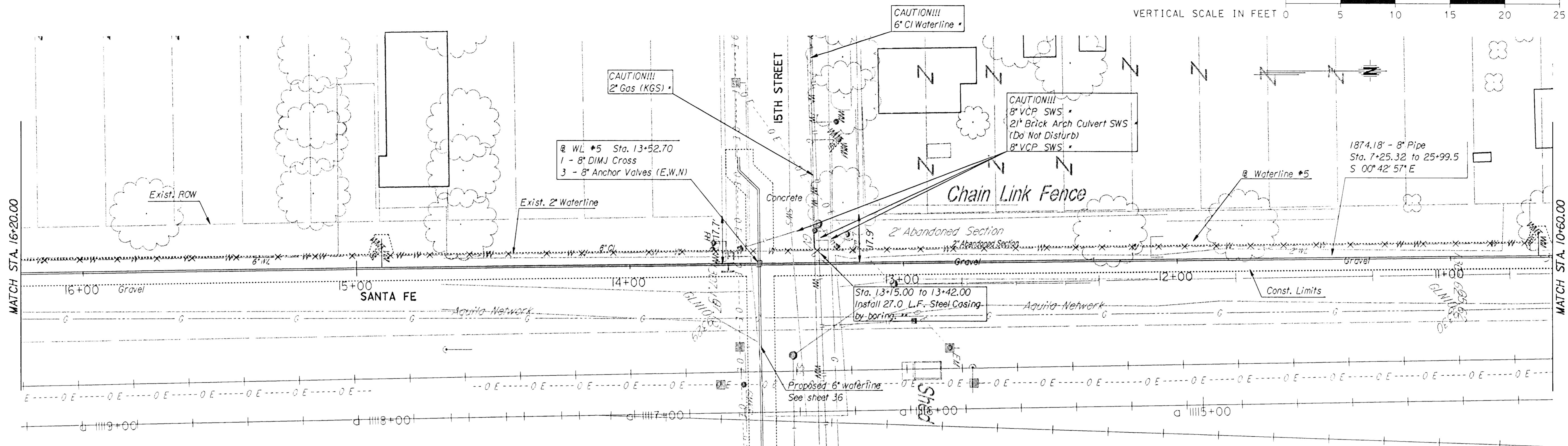
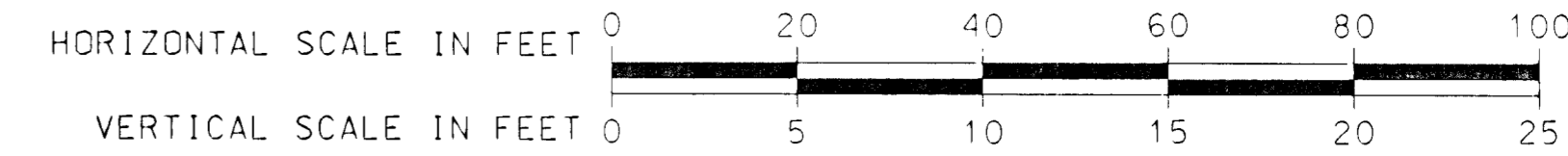

* Prior to beginning construction, the contractor shall excavate the existing waterline to verify pipe size, type, fittings, and horizontal and vertical location. The contractor shall report his findings to the engineer so that any necessary plan modifications may be made. Any additional labor or materials necessary to complete the connection shall be considered subsidiary to the project.

C - Denotes Caps or Plugs to be Installed
 X - Denotes Waterline to be Abandoned

** Method of boring under existing utilities shall be determined by the contractor. Plans have indicated the potential for steel casing on waterline #5, the other acceptable option is HDD.

All pipe elevations subject to change based on field conditions as directed by the engineer

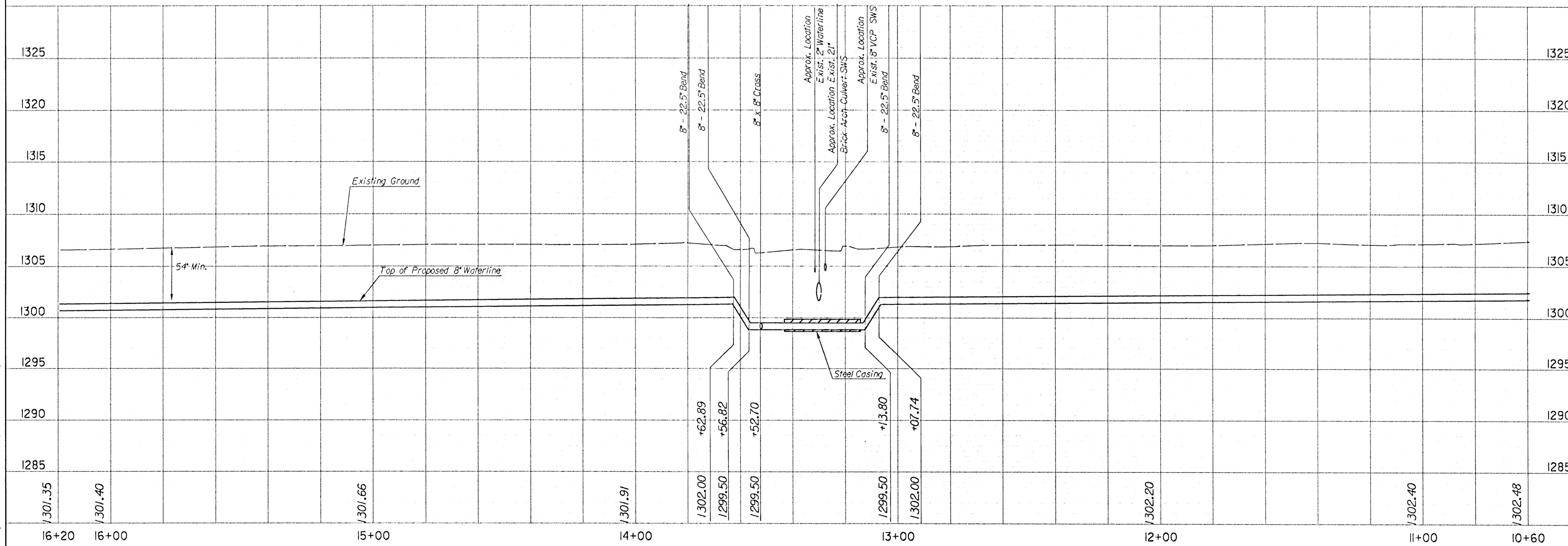

Plotted on: Friday April 18, 2003 06:38 PM
 Aboynoff Plot Queue: \\OWP\PLT01B\XEROX_GEN
 Plot Scale: 20,000,000,000,000,000 Pen Table: \\owp\01\Jobs\25049\Highway\Library\PlotPen\Fullpen
 Design Filename: J:\25049\CD\plan\w.c.water\001.dgn

CITY OF WICHITA, KANSAS
 MICHAEL E. LINDBACK, P.E. - CITY ENGINEER
 CENTRAL RAIL CORRIDOR
 WATERLINE NO. 5
 CITY OF WICHITA PROJECT NO. 468-83713

HNTB
 ARCHITECTS ENGINEERS PLANNERS

Designed By: RKR Job No. 25049
 Drawn By: RKR Date: MAR 24, 2003