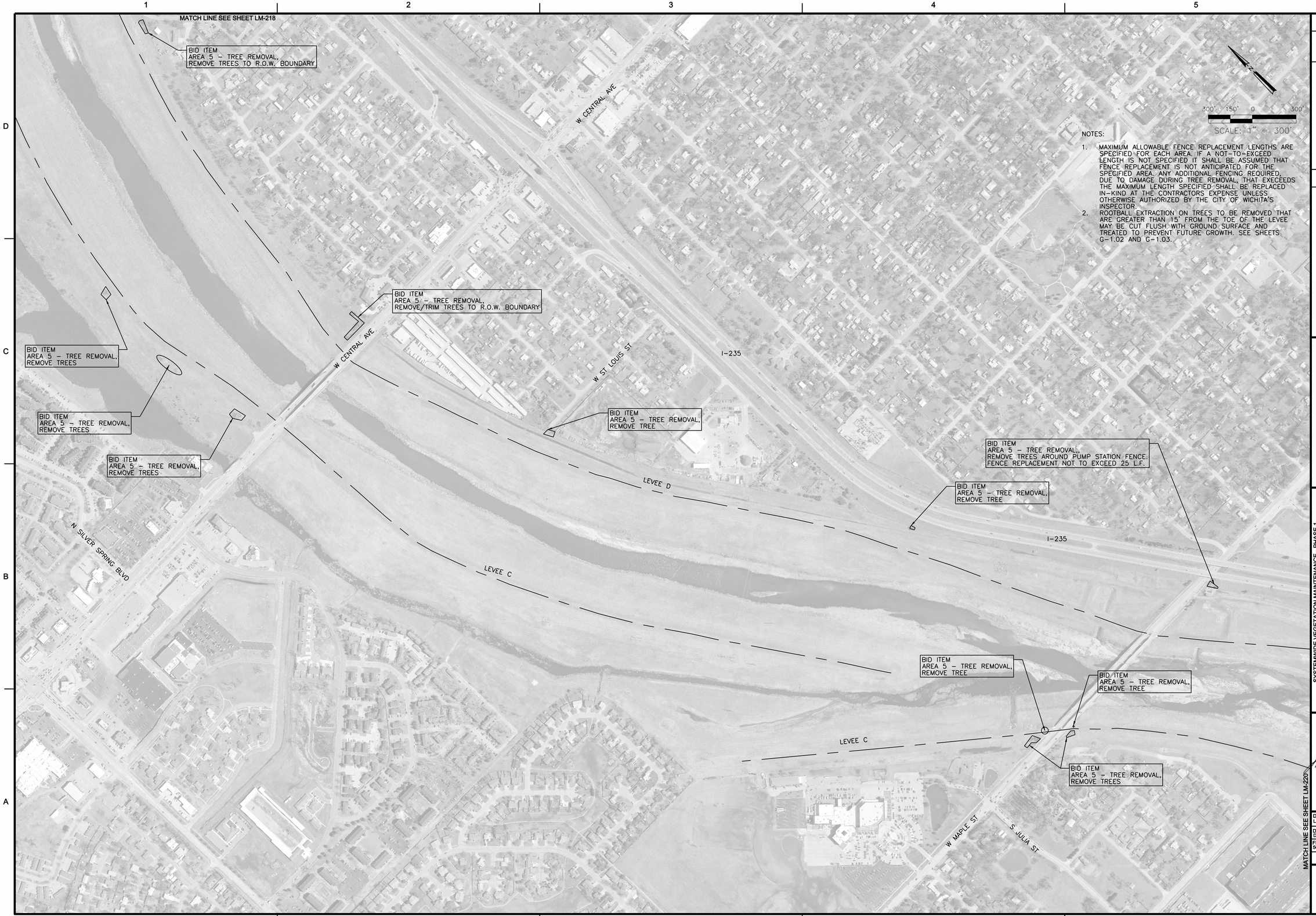

NOTES:

1. MAXIMUM ALLOWABLE FENCE REPLACEMENT LENGTHS ARE SPECIFIED FOR EACH AREA. IF A NOT-TO-EXCEED LENGTH IS NOT SPECIFIED IT SHALL BE ASSUMED THAT FENCE REPLACEMENT IS NOT ANTICIPATED FOR THE SPECIFIED AREA. ANY ADDITIONAL FENCING REQUIRED, DUE TO DAMAGE DURING TREE REMOVAL, THAT EXECEEDS THE MAXIMUM LENGTH SPECIFIED SHALL BE REPLACED IN-KIND AT THE CONTRACTORS EXPENSE UNLESS OTHERWISE AUTHORIZED BY THE CITY OF WICHITA'S INSPECTOR.
2. ROOTBALL EXTRACTION ON TREES TO BE REMOVED THAT ARE GREATER THAN 15' FROM THE TOE OF THE LEVEE MAY BE CUT FLUSH WITH GROUND SURFACE AND TREATED TO PREVENT FUTURE GROWTH. SEE SHEETS G-1.02 AND G-1.03.

MARK	DESCRIPTION	DATE	APPR.

amec
AMEC Earth & Environmental, Inc.
1129 SW Wanamaker
Topeka, Kansas 66604
Phone: (785) 272-6830
Fax: (785) 272-6878

CITY OF WICHITA

SYSTEMWIDE VEGETATION MAINTENANCE - PHASE 1
WICHITA-VALLEY CENTER LOCAL
FLOOD PROTECTION PROJECT
WICHITA, KANSAS

PREPARED FOR
THE CITY OF WICHITA, KANSAS
455 N. Main
Wichita, KS 67202

LAWRENCE J. SAMPLE
LICENSED
15855
5-28-10
KANSAS
PROFESSIONAL ENGINEER

DESIGNED BY: Larry Sample, PE		DATE: 5-28-2010
DWN BY: DSM	CKD BY: LBK	APP BY: L. SAMPLE
FILE NAME: 561500000-LM-219.dgn		

AMEC PROJ. NO. 5-6150-0000

AREA 5

LM-2.19

SHEET 27 OF 38