

STATE OF KANSAS
CITY OF WICHITA
SEDGWICK COUNTY



DRAINAGE IMPROVEMENTS
to serve
29th STREET NORTH
and **LAKE RIDGE ROAD**

INDEX OF SHEETS

- 1 ----- TITLE SHEET
- 2 ----- GENERAL NOTES & SUMMARY OF QUANTITIES
- 3-4 --- PLAN & PROFILE SHEETS
- 5 --- DRAINAGE DETAILS
- 6-7 --- EROSION CONTROL PLANS
- 8-14 --- CROSS SECTIONS

ADDITIONAL SHEETS INCLUDED IN BUT NOT PART OF THIS PROJECT:
 PLAT NO. PC80-7B &
 PLAT NO. PC62-5

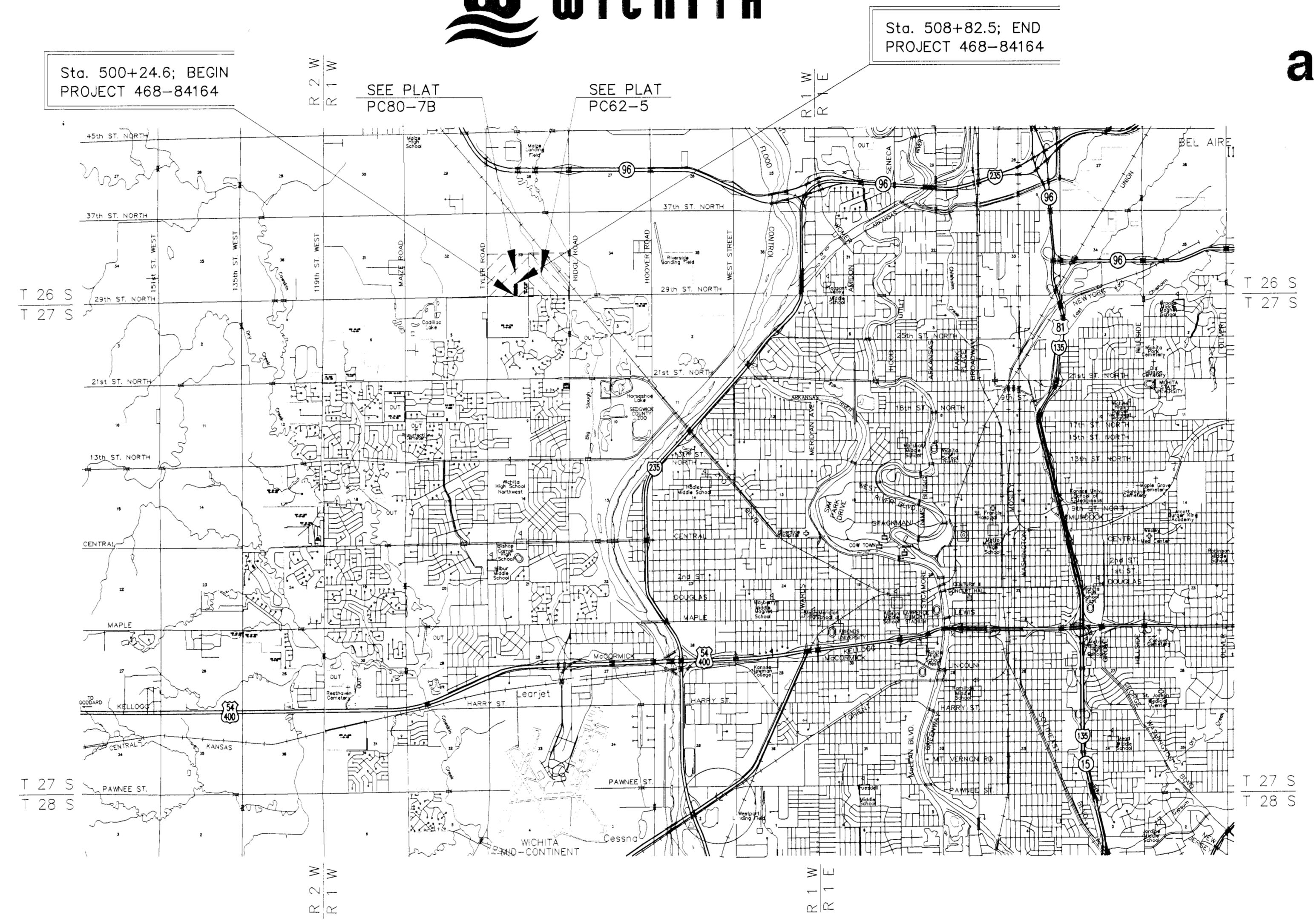

CITY OF WICHITA
 PROJECT NO. 468-84164
 O.C.A. No. 660520

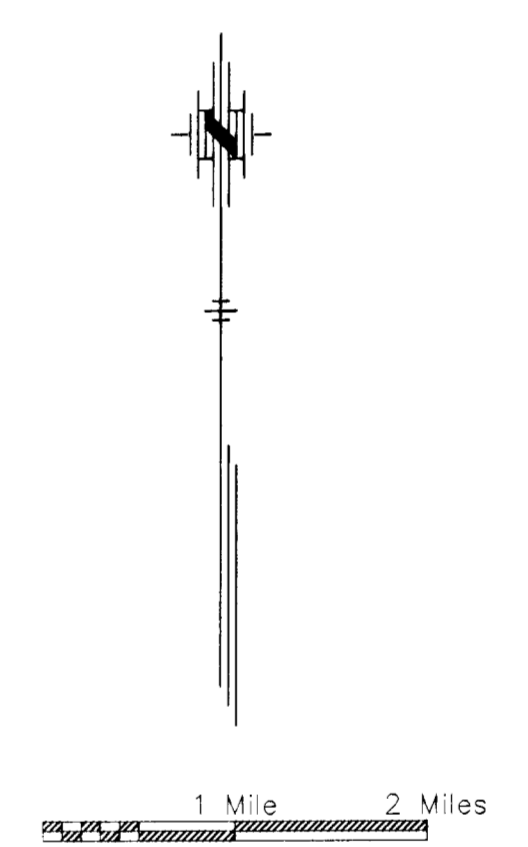

Utility Locate Contacts

Call BEFORE you dig
 1-800-344-7233
 STATEWIDE (DIG SAFE)

NOTE: ROAD SHALL REMAIN OPEN TO THRU TRAFFIC DURING CONSTRUCTION.

GENERAL NOTE

ALL CONSTRUCTION METHODS AND MATERIALS USED IN THE CONSTRUCTION OF THE IMPROVEMENTS COVERED BY THESE PLANS SHALL BE IN ACCORDANCE WITH THE STANDARD TECHNICAL SPECIFICATIONS AND CURRENT REVISIONS ON FILE IN THE OFFICE OF THE CITY ENGINEER, CITY OF WICHITA, KANSAS. THE CITY ENGINEERS DECISIONS ON QUESTIONS REGARDING THESE PLANS SHALL GOVERN.

CONVENTIONAL SIGNS

COUNTY LINE	-----	CENTER LINE OF PROJECT	-----
CITY LIMITS	-----	TERRACE	-----
STATE OR NATIONAL LINE	-----	CULVERTS	-----
TOWNSHIP, SECTION or GRANT LINE	-----	DROP INLET & STORM SEWER	-----
PROPERTY LINE	-----	ACCESS CONTROL	-----
HIGHWAY FENCE	-----	PCWVER POLE	-----
EXISTING FENCE	-----	TELEPHONE POLE	-----
GUARD FENCE	-----	MARSH	-----
CONSTRUCTION LIMITS	-----	HEDGE	-----
RIGHT OF WAY LINE	-----	TREES	-----
TRAVELED WAY	-----	PROFILE ELEVATION	-----
RAILROADS	-----	STREAM or CREEK	-----

CITY OF WICHITA, KANSAS
 DEPARTMENT OF PUBLIC WORKS - ENGINEERING DIVISION

RELEASED FOR CONSTRUCTION: *[Signature]* DATE _____
 CITY ENGINEER

ATTESTED: _____ DATE _____
 CITY CLERK

PLANS PREPARED BY: