

STREETS IMPROVEMENTS SIERRA HILLS 2ND ADDITION 197 PPP (607879)

AS BUILT PLANS
Contractor: Kansas Paving
Inspector: Tony Young
.pdf by: Eric Glover, 7-16-2010

1. Contractor will be required to provide a minimum advance notice of seventy-two (72) hours to utility companies prior to starting any excavation as follows:

Kansas One-Call	687-2470
-----------------	----------

The Contractor must notify the following in case of an emergency:

Cox Communications	262-0661
Kansas Gas Service	888-482-4950
Westar	383-8600
Aquila	1-800-303-0357
SBC	1-800-286-8313
City of Wichita Water Department	262-6000
City of Wichita Sewer Maintenance	262-6000
2. Underground utility service lines and overhead utility pole lines are to be adjusted as necessary by others prior to construction unless the plans specifically call for their adjustment by the Contractor or unless the plans specifically identify a utility to be adjusted by its owner during construction. Existing utilities and their location, as shown on the plans, represent the best information obtainable for design. Location information has been obtained from the various utility companies and is either from company record drawings or company-provided field locations. The Contractor will be required to work around existing utilities within the right-of-way which do not conflict with proposed construction.
3. Rubble from the removal of miscellaneous structures and excess excavation which is to be wasted shall be disposed of on sites to be provided by the Contractor. These sites shall be approved by the Engineer as to suitability, appearance and site location. Locations that, in the opinion of the Engineer, will leave an unsightly appearance will not be approved.
4. All disposal sites must be approved by the Kansas Department of Health and Environment. Material either stockpiled or disposed of in a flood plain would require a Kansas State Board of Agriculture permit. Any material dumped in waters of the United States or wetlands is subject to U.S. Corps permitting regulations. Any material buried or stockpiled beyond approved of Engineers construction limits would require additional archeological investigations unless buried in a previously approved borrow location.
5. The Engineer shall take field ties to all quarter section corners. The Contractor shall set a City survey monument in the required location where such quarter section corners fall within the limits of pavement construction. Survey monuments will be furnished by the City. The Engineer will accurately locate and install the iron at the quarter section corner. This work will not be paid for directly, but shall be considered subsidiary to the other pay items of work in the contract.
6. The Contractor shall give all property owners and/or tenants of developed property directly abutting the construction of this project a minimum of ten (10) days advance notice prior to start of construction.
7. Prior to final project acceptance, representatives of the Contractor, Owner, Engineer and the City shall meet on site to conduct a final project evaluation. A punchlist agreed upon by all parties shall be prepared and all items addressed prior to final project acceptance.
8. Any trash, rubble or other debris encountered at any time during the construction of this project shall be removed from the site. This work shall be incidental to the bid item for site clearing and restoration.
9. Subdivision Bench Marks shall be "Flat Survey Markers No. 8134-08 3" top diameter" provided by Kansas Blue Print Co., Inc. Bench mark installation cost to be subsidiary to curb & gutter.

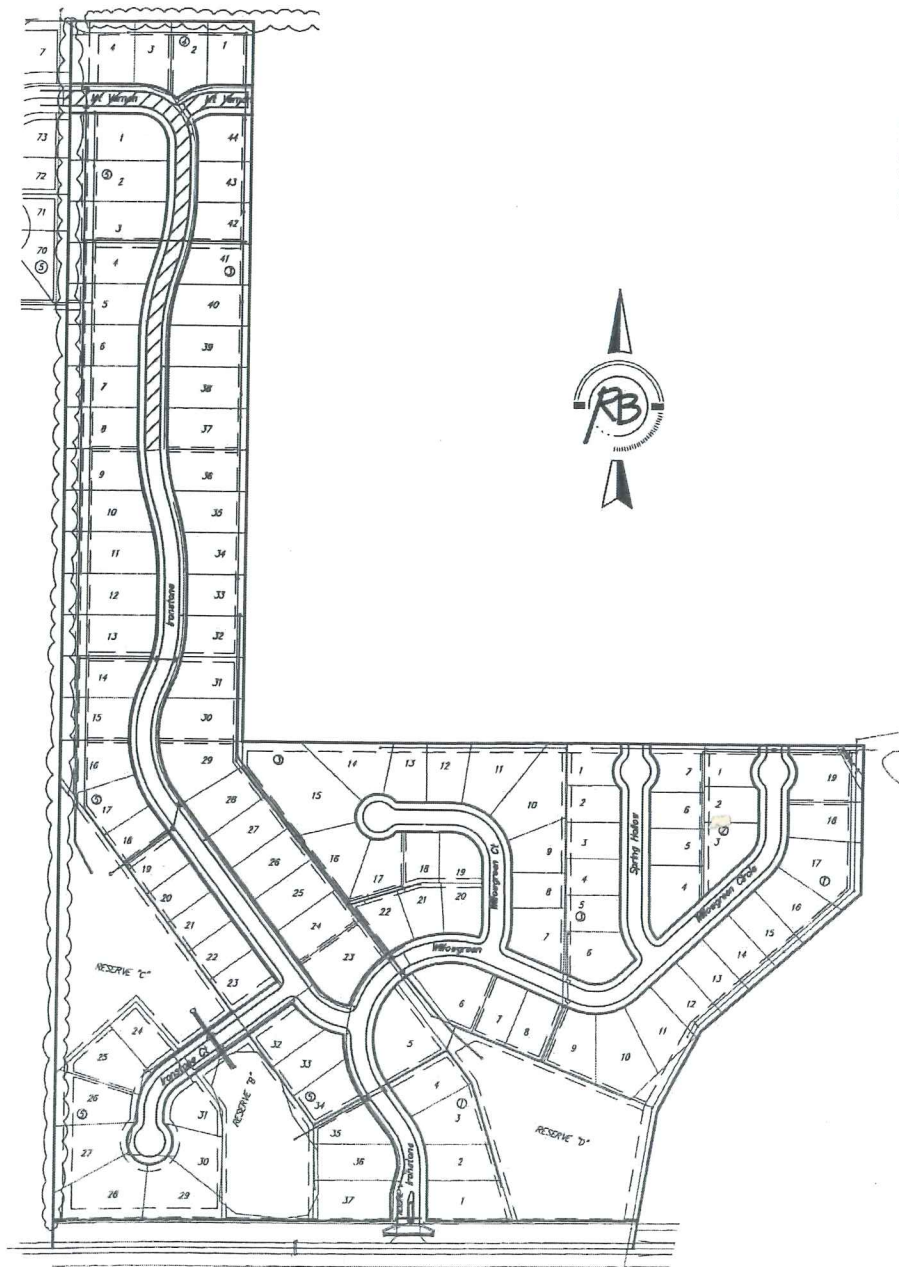

BENCH MARKS

BENCH MARK #1: SRB BRASS DISC 1008.17' E. & 55.63' N. OF THE CENTERLINE INTERSECTION PAWNEE AVENUE & 127TH STREET EAST ELEVATION = 1336.63 (NGVD29)

BENCH MARK #2: CHISELED SQUARE ON THE TOP OF A CONCRETE HEADWALL AT THE NORTHWEST CORNER OF A BRIDGE, 981 FEET NORTH AND 13 FEET WEST OF THE SOUTHWEST CORNER OF SECTION 36, T27S, R2E ELEVATION = 1308.29 (NGVD29) (SEE VICINITY MAP)

SHEET INDEX

- | | |
|--------|------------------------|
| 1. | TITLE SHEET |
| 2. | 35' TYPICAL SECTION |
| 3. | WHEELCHAIR RAMP DETAIL |
| 4. | VALLEY GUTTER DETAILS |
| 5. | SIGNAGE DETAILS |
| 6-8. | IRONSTONE |
| 9. | MT VERNON |
| 10. | INTERSECTION DETAILS |
| 11. | BMP PLAN |
| 12-16. | BMP DETAILS |
| 17. | FINAL PLAT |

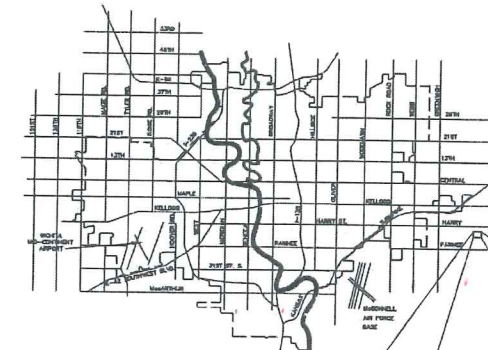

VICINITY MAP

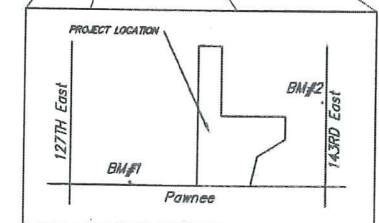

APPROVED AS NOTED
BY CITY ENGINEER OF WICHITA

Sanitary Sewers _____

Storm Sewers _____

Driveway Approaches _____

Water Mains _____

Paving Juliano Kellman 7-23-09

NOTE TO CONTRACTORS

Inspection and testing for this project are to be provided by a Licensed Consulting Engineering Firm under contract with the Owner/Developer. Said inspection to be in accordance with the City of Wichita standard construction engineering practices and certified by a Licensed Professional Engineer. No work shall be performed in dedicated easements or public right-of-way by the Contractor without such inspection, nor shall any work be commenced without written authorization by the City Engineer.

**AS-BUILT
PLANS**

Signed Eric J. Glover
Date 7/16/10



CITY OF WICHITA, KANSAS
JAMES ARMOUR, P.E. - CITY ENGINEER



Ruggles & Bohm, P.A.
 Engineering, Surveying & Planning
 924 North Main
 Wichita, Kansas 67203
 www.rbkansas.com
 (316) 264-9008
 (316) 264-4621 fax
 E-mail: info@rbkansas.com