

Line 1

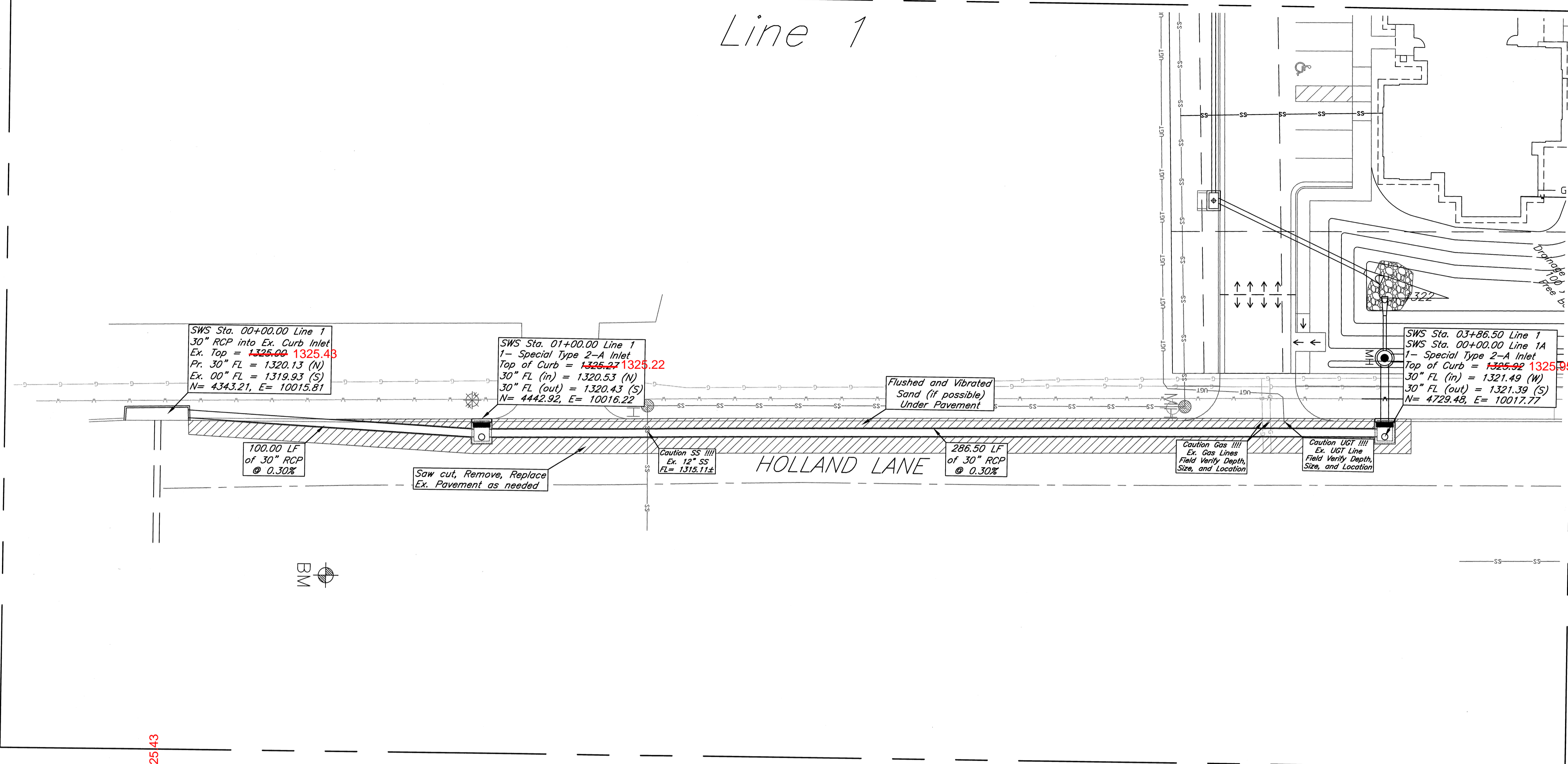

NOTES:

1. Contractor shall contact utility companies to move existing utility lines that conflict with proposed 30" RCP.
2. Existing pavement, curb and gutter to be replaced by City of Wichita. To be paid by contractor.

DATE DRAWN  
01-11-2010  
REVISIONS

PRINTS ISSUED  
CITY PERMIT 12-08-09



1300 E. Lewis  
Wichita KS 67211  
316.267.8233  
316.267.8566 fax  
krehbielarchitect  
ure.com

DATE

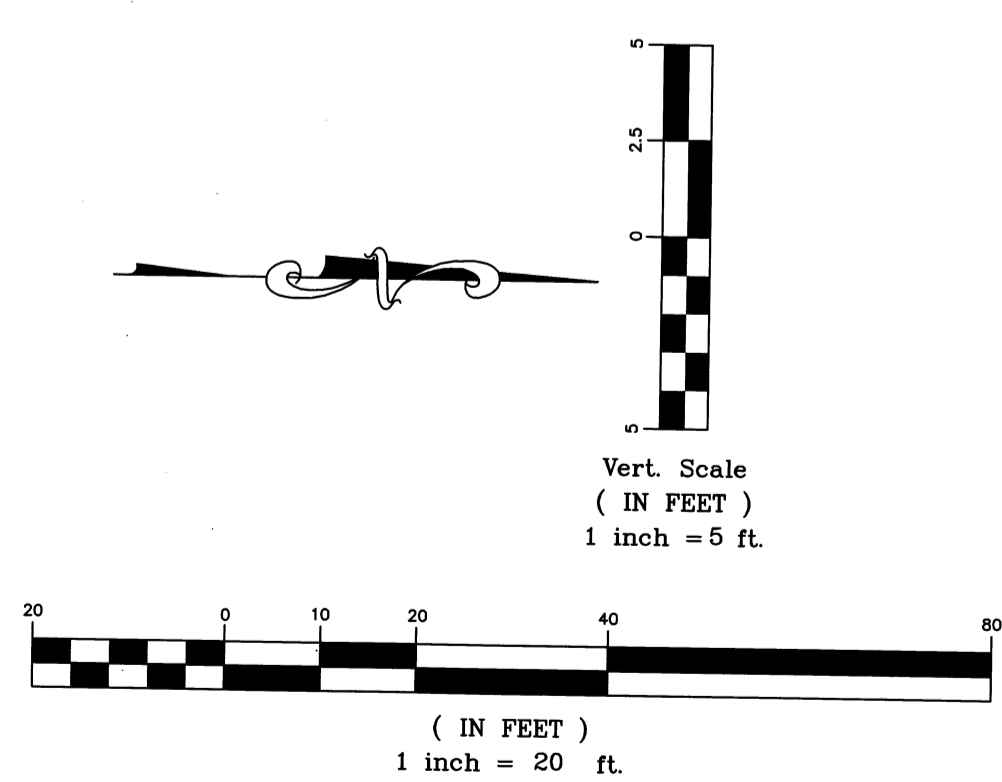
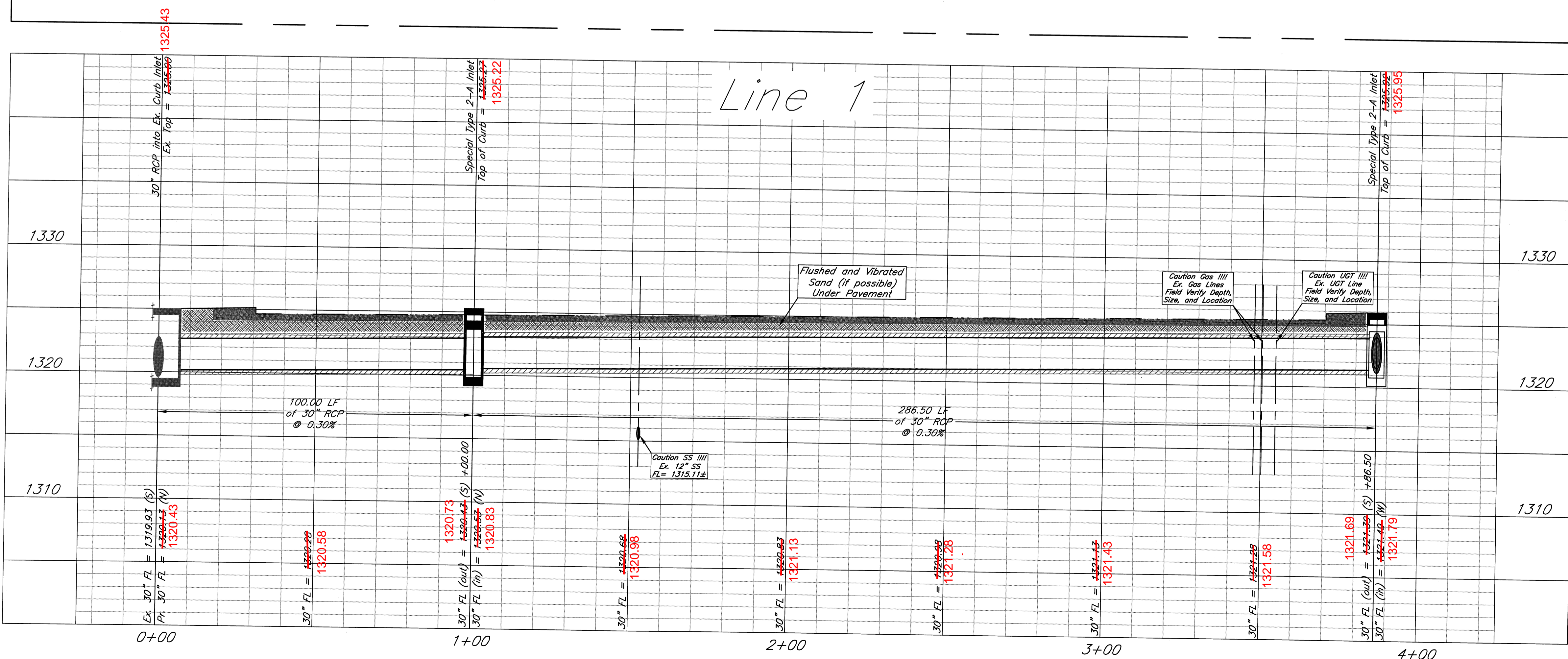

516 S. Market,  
Wichita, KS 67202 (316)264-0242

BETHEL HOUSE  
RESIDENT ACTIVITY CENTER  
563 S. HOLLAND LANE  
WICHITA, KANSAS

PROJECT NO.  
9047  
SHEET TITLE  
Plan & Profile (Line 1)

SHEET NO.  
C4.2