STATE	PROJECT NO.	YEAR	SHEET NO.	TOTAL SHEETS
KANSAS	472-84071	2005	R2.17	

DATE	BY

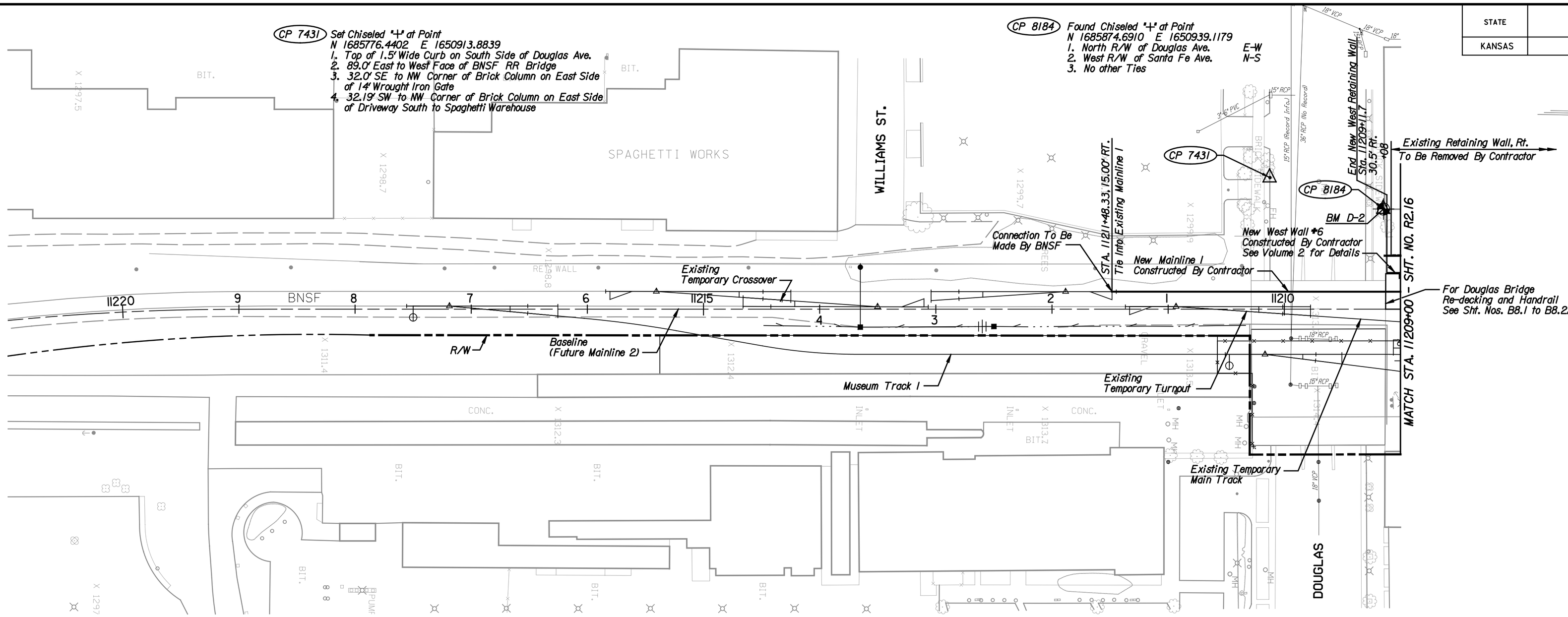

BM #D-3 - Chiseled "□", East End of Curb Return, Southeast Corner of Mead St. & Douglas Ave., 421.00' LT, Sta. 11210+10.49*, EL. 1297.95

* Existing Mainline Stationing

BM #D-2 - Chiseled "□" at South east Corner of Building, North Side of Douglas Ave., West Side of Railroad Bridge, 84.21' RT, Sta. 11209+14.75*, EL. 1299.93

* Existing Mainline Stationing

BM #WC-6 - 4" Aluminum Disc Set in Concrete, North R/W of Douglas Ave., Top of Bridge, El. 1314.34

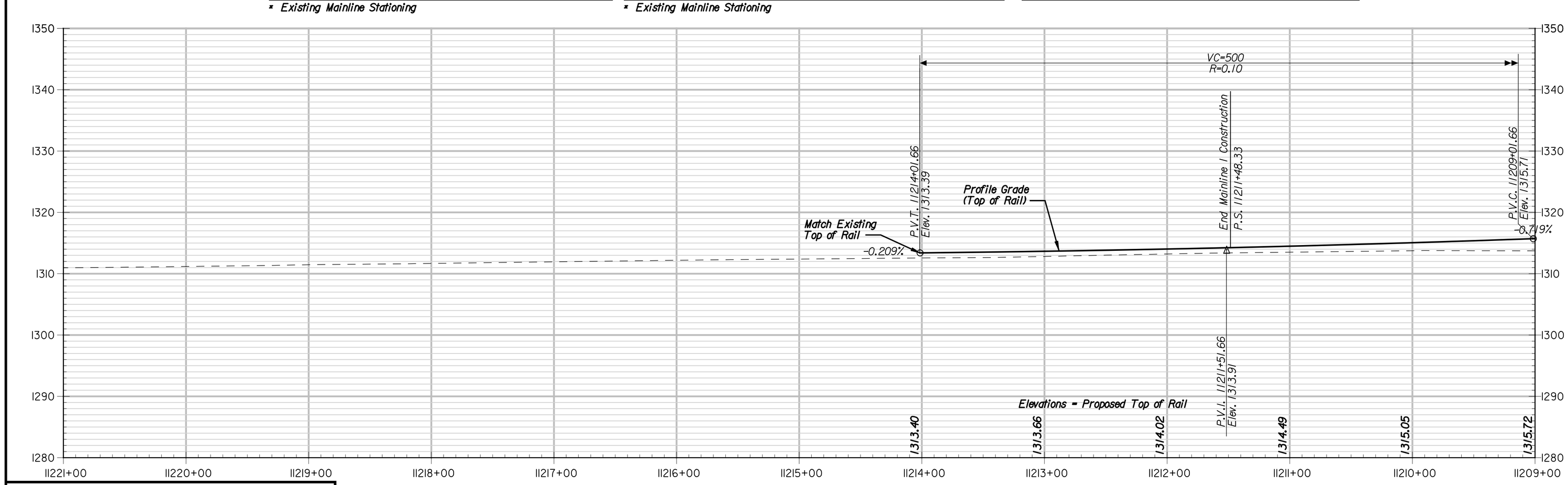

NEW MAINLINE 1 - PROFILE

HORIZONTAL SCALE IN FEET 0 50 100 150 200 250

VERTICAL SCALE IN FEET 0 10 20 30 40 50

This sheet designed by:

HNTB

ARCHITECTS ENGINEERS PLANNERS

NO.	DATE	REVISIONS	BY	APP'D
3				
2				
1				

CITY OF WICHITA

WICHITA CENTRAL CORRIDOR

PHASE 2 - TRACK WORK
PLAN AND PROFILE
STA. 11209+00 TO STA. 11221+00

SHEET NO.	OF	SCALE		APP'D			
DESIGNED	REP	DETAILED	JDG	QUANTITIES		TRACED	
DESIGN CK.	RSB	DETAIL CK.	REP	QUAN.CK.		TRACE CK.	

Plotted on: Tuesday, January 04, 2005 8:09:52 AM
JGraham Plot Queue: \\cbsw100\KC029049-PS
Plot Scale: 50.000000:1.000000 Pen Table: m:\jobs\29049\TechProd\Railroad\plots\fullsize.pen
Design Filename: M:\Jobs\29049\TechProd\Railroad\Drawings\Plan_B\PlnProfile\Phase2\wc2_102.dgn