

	BY	DATE

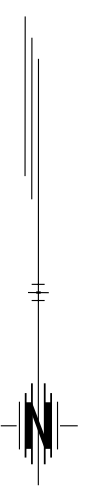

PNTB
 ARCHITECTS ENGINEERS PLANNERS

This sheet designed by:

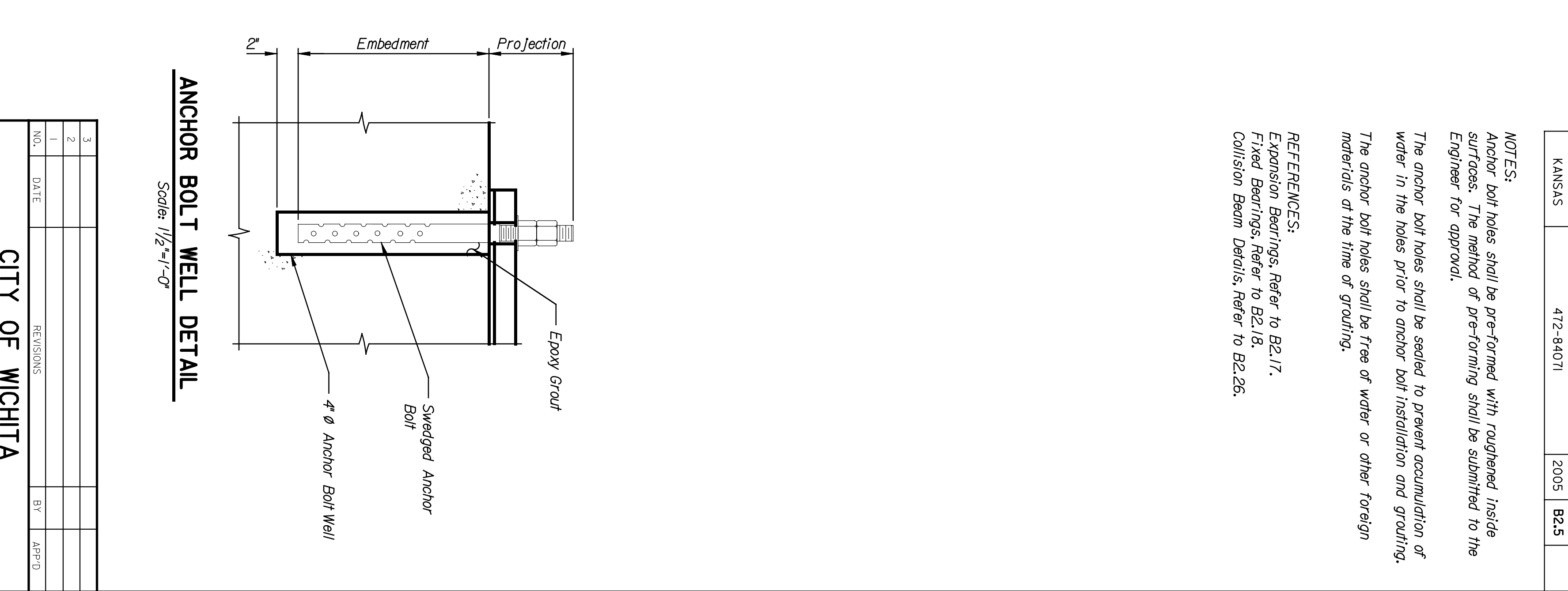
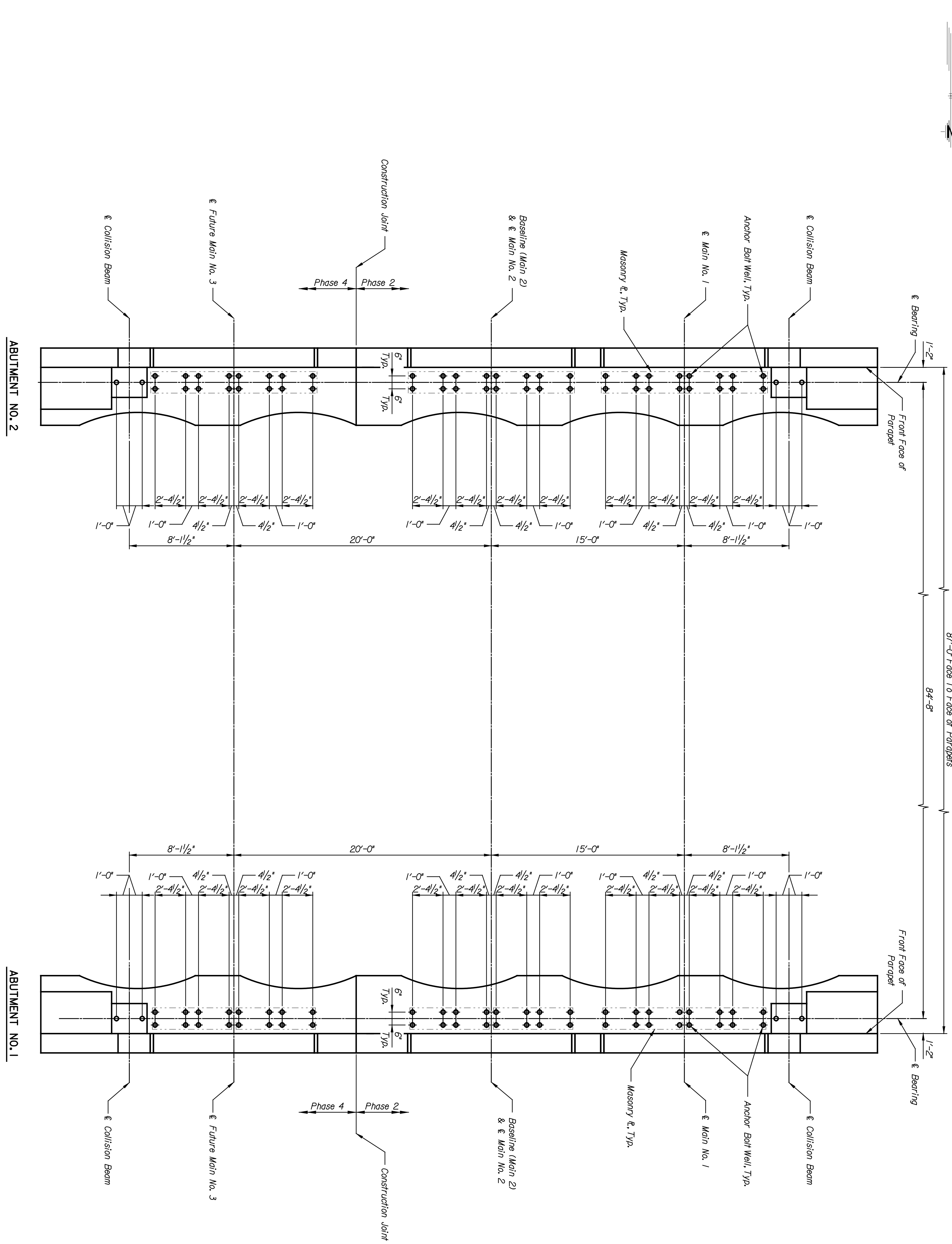

ANCHOR BOLT WELL DETAIL
 Scale: 1/2"=1'-0"

NOTES:
 Anchor bolt holes shall be pre-formed with roughened inside surfaces. The method of pre-forming shall be submitted to the Engineer for approval.
 The anchor bolt holes shall be sealed to prevent accumulation of water in the holes prior to anchor bolt installation and grouting.
 The anchor bolt holes shall be free of water or other foreign materials at the time of grouting.

REFERENCES:
 Expansion Bearings, Refer to B2.17.
 Fixed Bearings, Refer to B2.18.
 Collision Beam Details, Refer to B2.26.

STATE	PROJECT NO.	YEAR	SHEET NO.	TOTAL SHEETS
KANSAS	472-84071	2005	B25	

LOCATION: RWSF BR. 201A	LINE SEGMENT: 7400																					
WICHITA, KS																						
CITY OF WICHITA																						
WICHITA CENTRAL CORRIDOR																						
13TH STREET																						
ANCHOR BOLT LAYOUT																						
SHEET NO. 05	SCALE AS NOTED	APP'D.																				
DESIGNED: GAB	DETAILED: RLB	QUANTITIES: DJL																				
DESIGN GR.: SALS	DETAIL GR.: JWH	TRACE GR.: DMH																				
<table border="1"> <tr> <th colspan="2">REVISIONS</th> <th>BY</th> <th>APP'D.</th> </tr> <tr> <td>NO.</td> <td>DATE</td> <td></td> <td></td> </tr> <tr> <td>3</td> <td></td> <td></td> <td></td> </tr> <tr> <td>2</td> <td></td> <td></td> <td></td> </tr> <tr> <td>1</td> <td></td> <td></td> <td></td> </tr> </table>			REVISIONS		BY	APP'D.	NO.	DATE			3				2				1			
REVISIONS		BY	APP'D.																			
NO.	DATE																					
3																						
2																						
1																						

ANCHOR BOLT LAYOUT
 Scale: 1/4"=1'-0"