FHWA REGION NO.	STATE	PROJECT NO.	FISCAL YEAR	SHEET NO.	TOTAL SHEETS
7	KANSAS	87 N-0394-01	2010	83	129

47th STREET SOUTH

See Detour Detail Sheet 81 for Detour Signing.

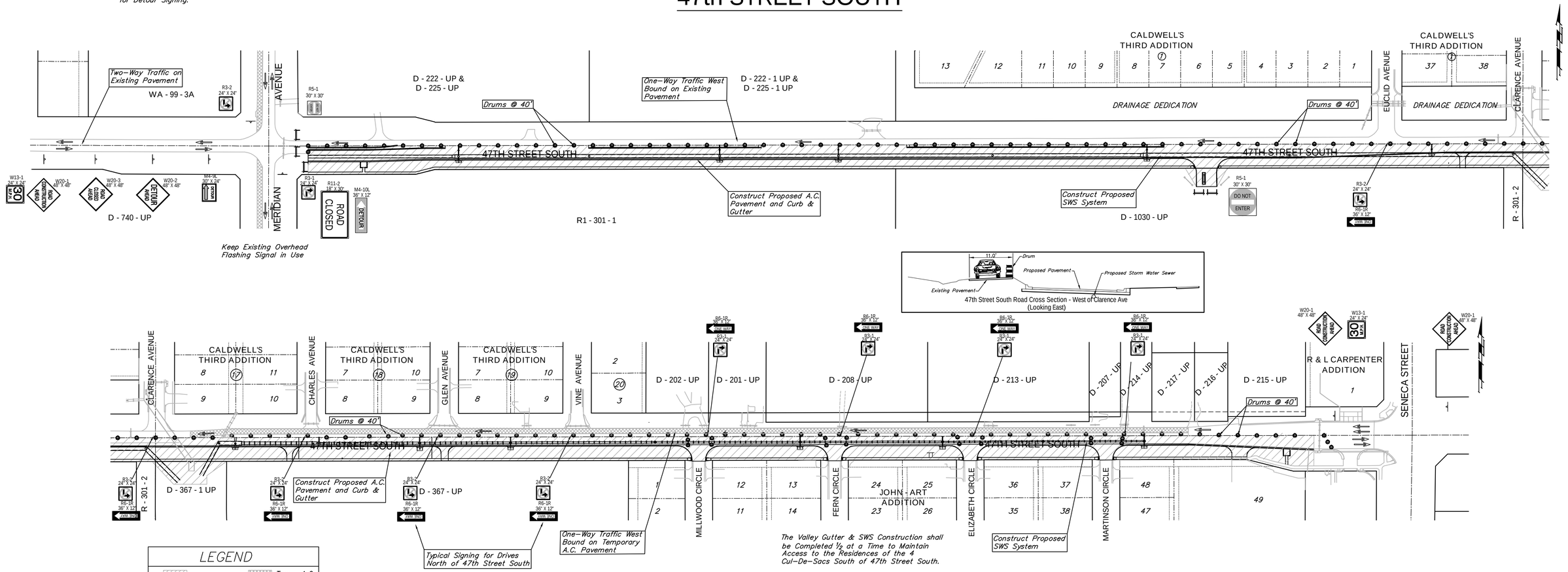

LEGEND

- Work Area
- Temp. A.C. Pavement
- Reflectorized Drum (40' Spacing)
- Tubular Marker (60' Spacing)
- Type III Barricade
- Traffic Flow Pattern

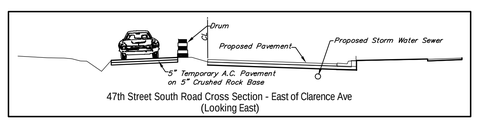

MERIDIAN AVENUE

PHASE 2

Close east bound traffic on 47th Street South between Meridian Ave and Seneca. Construct the SWS system & 12" water line on the south side of 47th Street South from Meridian to Seneca. Construct new pavement on the south half of 47th Street South from Meridian to Seneca. Access to residences south of 47th Street South is to be maintained. The drive off of 47th Street South to the South Lakes Soccer Complex may be closed as necessary. Existing traffic on 47th Street South between Meridian and Seneca is to be west bound only on existing and temporary pavement. Two-way traffic on Meridian and 47th Street South west of Meridian is to be carried on existing pavement.

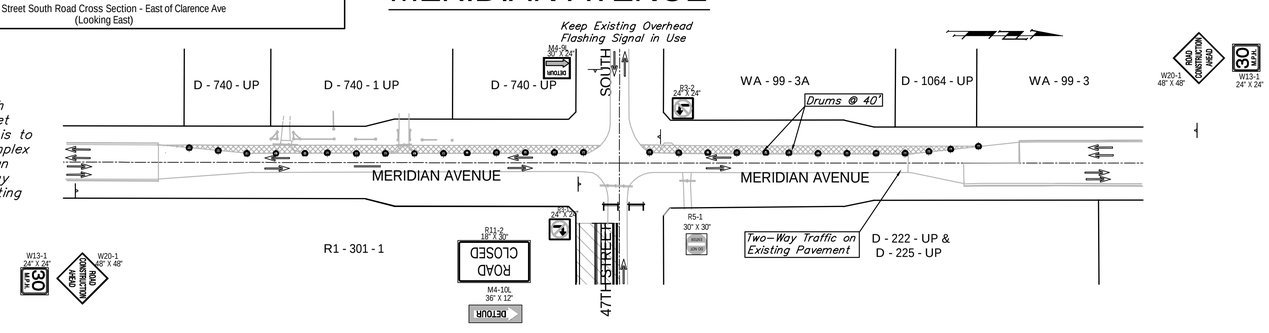

Drawing File: E:\Proj\47th St South\Traffic\47th ConSeq.dwg [Phase 2]

Design: TPV Drawn: STAFF Approved: TPV Scale: 1" = 100'	Project No. 05-10-E397 CAPITAL IMPROVEMENT PROJECT 47th STREET SOUTH CONSTRUCTION SEQUENCING PLAN - PHASE 2 47TH STREET SOUTH - MERIDIAN AVENUE TO SENECA STREET	Baughman Company , P.A. 315 Ellis St. Wichita, KS 67211 P 316-262-7271 F 316-262-0149 ENGINEERING | SURVEYING | PLANNING | LANDSCAPE ARCHITECTURE

August 2010

SHEET 83 OF 129