

DATE	
BY	
CHECKED	
CHECKED	
PLAN	

DATE	
BY	
CHECKED	
CHECKED	
PROFILE	

DSNR: MDK OPER. DAW SCALE: 1"=20.00'
 F:\SENTOUT\2001\01257 05-WLline1 01-15-2002 03:46:02 pm

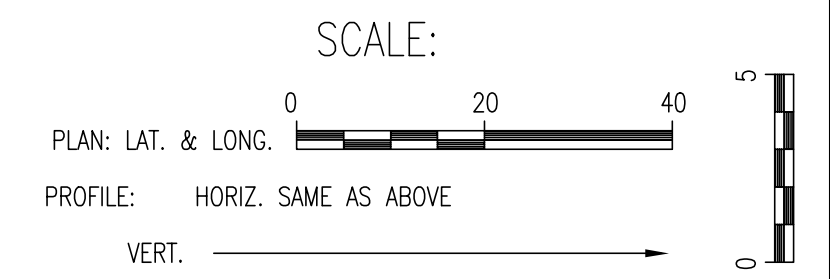
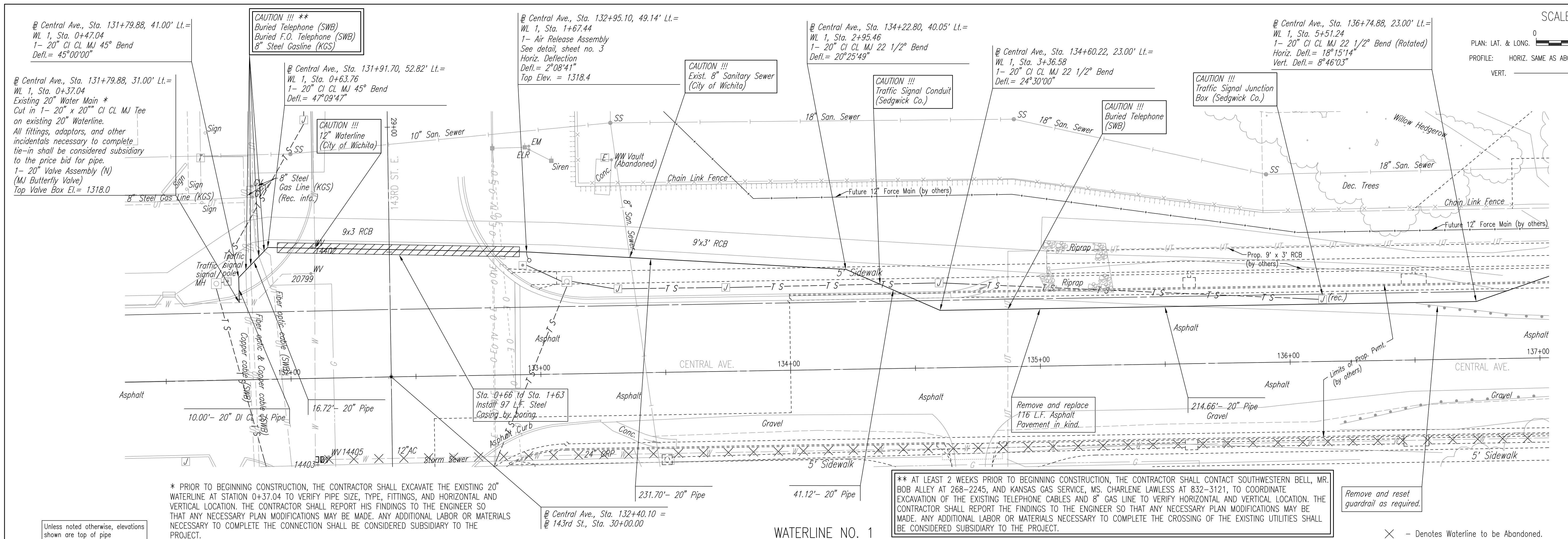

* PRIOR TO BEGINNING CONSTRUCTION, THE CONTRACTOR SHALL EXCAVATE THE EXISTING 20" WATERLINE AT STATION 0+37.04 TO VERIFY PIPE SIZE, TYPE, FITTINGS, AND HORIZONTAL AND VERTICAL LOCATION. THE CONTRACTOR SHALL REPORT HIS FINDINGS TO THE ENGINEER SO THAT ANY NECESSARY PLAN MODIFICATIONS MAY BE MADE. ANY ADDITIONAL LABOR OR MATERIALS NECESSARY TO COMPLETE THE CONNECTION SHALL BE CONSIDERED SUBSIDIARY TO THE PROJECT.

** AT LEAST 2 WEEKS PRIOR TO BEGINNING CONSTRUCTION, THE CONTRACTOR SHALL CONTACT SOUTHWESTERN BELL, MR. BOB ALLEY AT 268-2245, AND KANSAS GAS SERVICE, MS. CHARLENE LAWLESS AT 832-3121, TO COORDINATE EXCAVATION OF THE EXISTING TELEPHONE CABLES AND 8" GAS LINE TO VERIFY HORIZONTAL AND VERTICAL LOCATION. THE CONTRACTOR SHALL REPORT THE FINDINGS TO THE ENGINEER SO THAT ANY NECESSARY PLAN MODIFICATIONS MAY BE MADE. ANY ADDITIONAL LABOR OR MATERIALS NECESSARY TO COMPLETE THE CROSSING OF THE EXISTING UTILITIES SHALL BE CONSIDERED SUBSIDIARY TO THE PROJECT.

× - Denotes Waterline to be Abandoned.

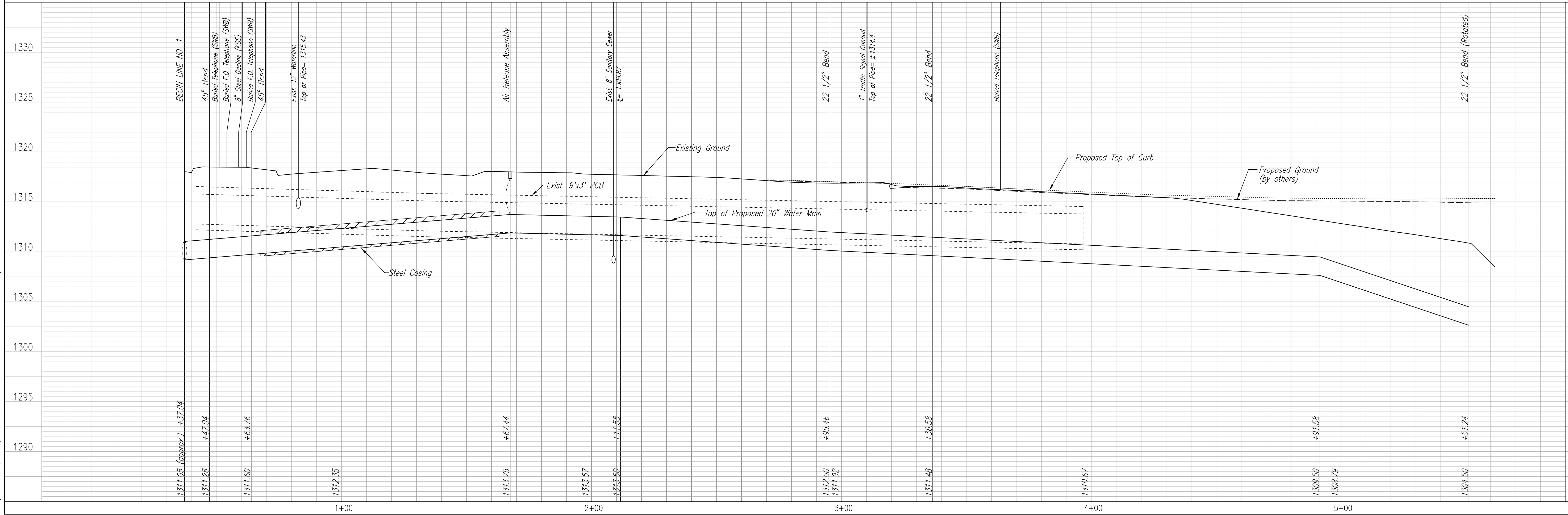

CITY OF WICHITA, KANSAS
 MICHAEL E. LINDBERGH, P.E. - CITY ENGINEER
 20" WATERLINE IMPROVEMENTS IN CENTRAL
 143RD STREET EAST TO 159TH STREET EAST
 WATERLINE NO. 1
 CITY OF WICHITA PROJECT NO. 448-89551

Professional Engineering Consultants, P.A.
 303 S. TOPEKA • WICHITA, KANSAS 67202
 316-262-2691 • FAX 316-262-3003
 Designed By: MDK Date: 34-01257-042
 Drawn By: DAW Date: June 2001
 Sheet 5 of 27

DATE
BY
CHECKED
PLAN

DATE
BY
CHECKED
PROFILE

DSNR: MDK OPER: DAW SCALE: 1=20.00
 F:\SENTOUT\2001\01257\06-WL1.mxd 01-15-2002 03:46:24 pm

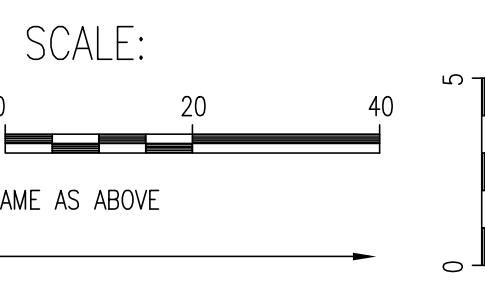
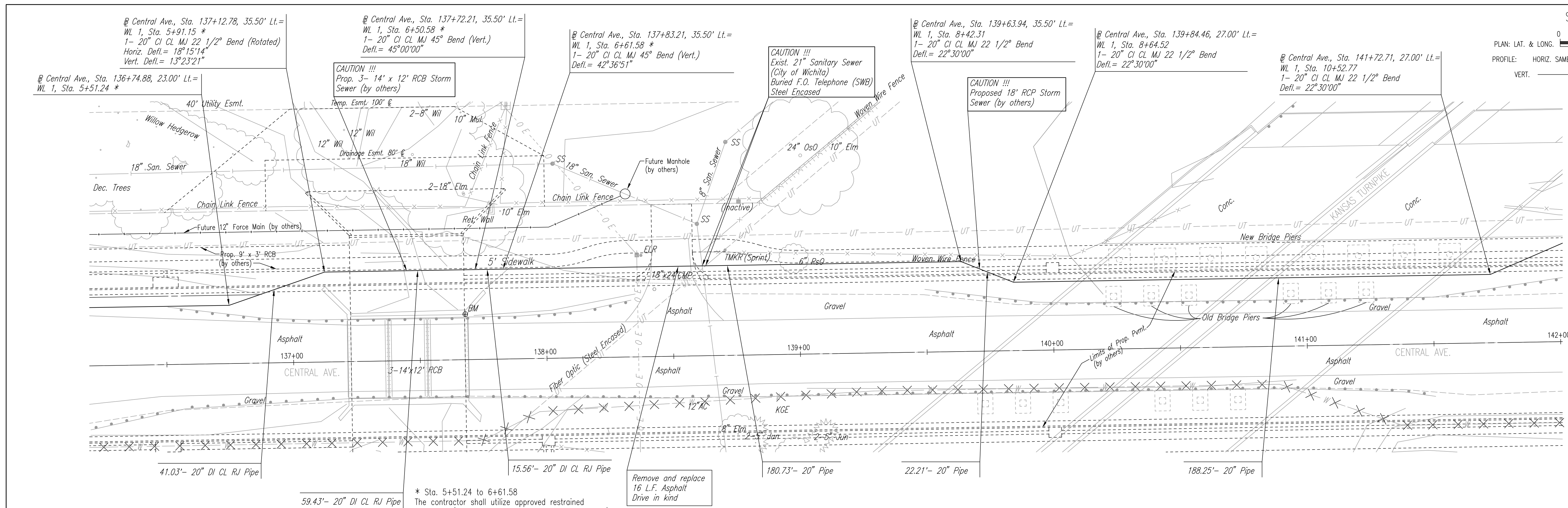

Unless noted otherwise, elevations shown are top of pipe

WATERLINE NO. 1

✕ - Denotes Waterline to be Abandoned.

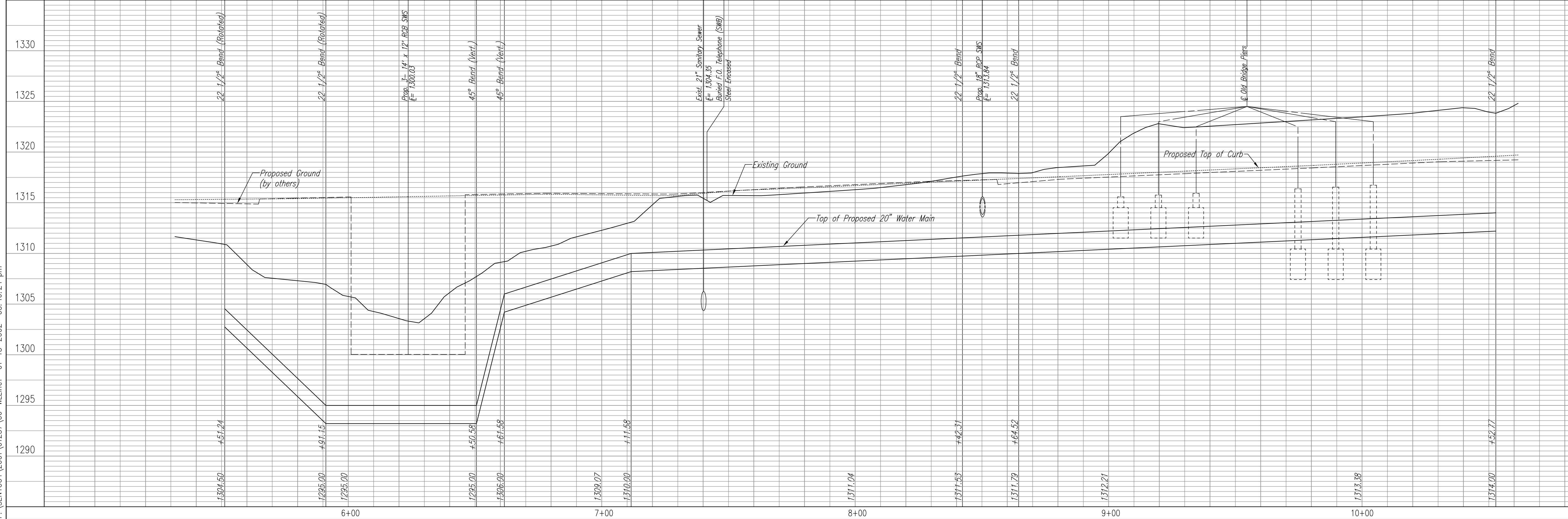

Professional Engineering Consultants, P.A.
 303 S. FORBES • WICHITA, KANSAS 67202
 316-262-2691 • FAX 316-262-3003

City of Wichita, Kansas
 Michael E. Underbak, P.E. - City Engineer
 20" WATERLINE IMPROVEMENTS IN CENTRAL
 143RD STREET EAST TO 159TH STREET EAST
 WATERLINE NO. 1
 CITY OF WICHITA PROJECT NO. 448-8951

Job No. 34-01257-042
 Date June 2001

Designed By MDK
 Drawn By DAW

Sheet 6 of 27