

BY	DATE
CHECKED	CHECKED
PLAN	CHECKED

BY	DATE
CHECKED	CHECKED
PROFILE	CHECKED

DSNR: MDK OPER: JLM SCALE: 1"=20.00  
 Q:\2001\01257\wpp09 01-18-2002 02:30:02 pm

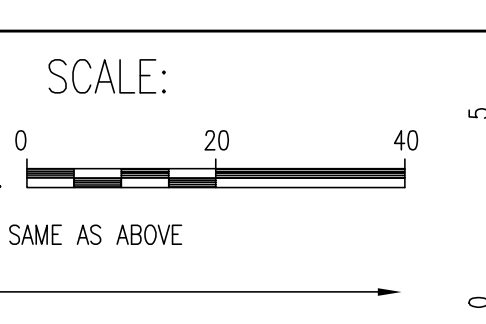
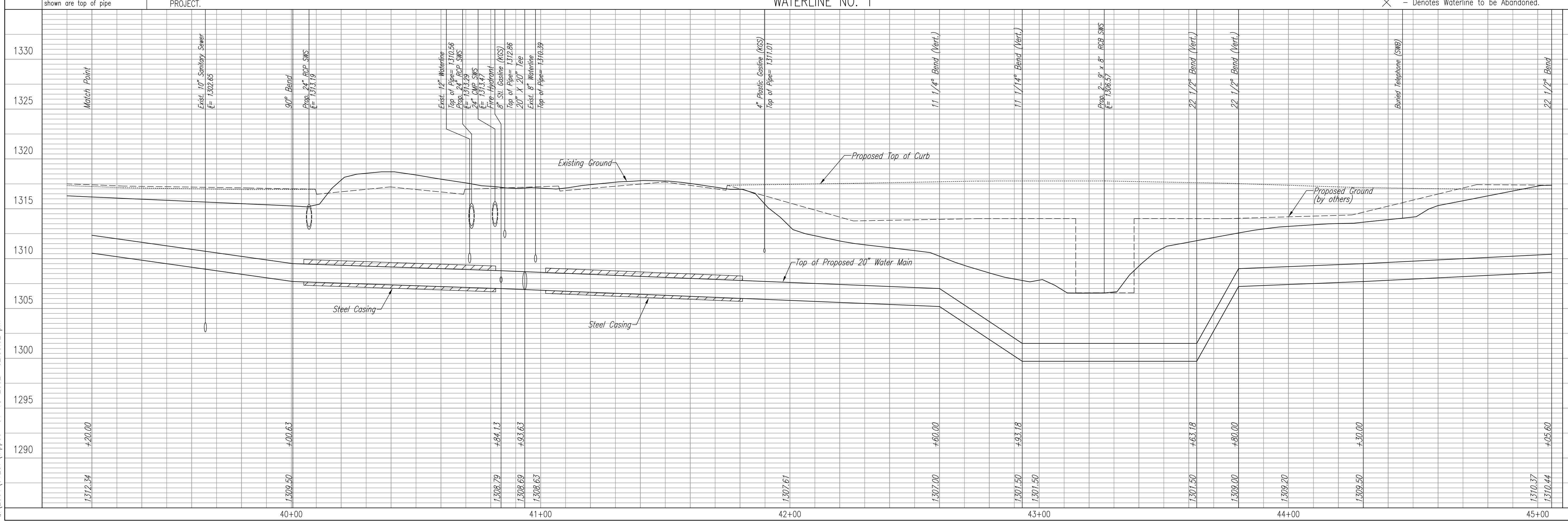
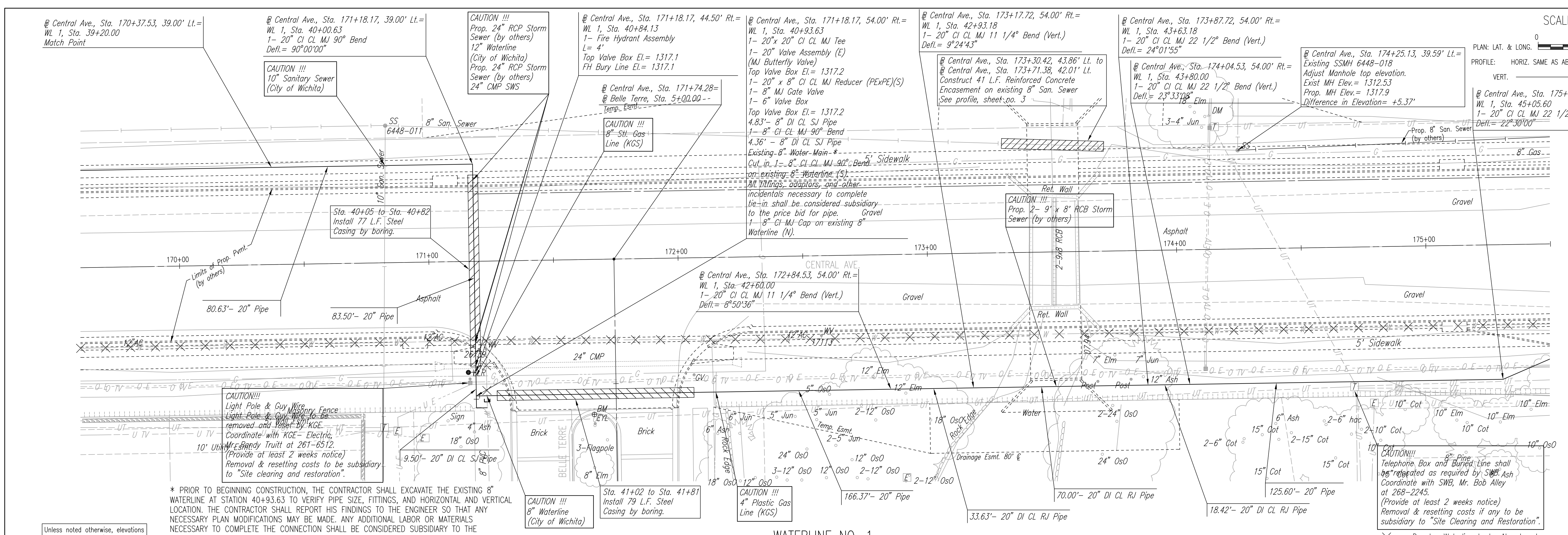

\* PRIOR TO BEGINNING CONSTRUCTION, THE CONTRACTOR SHALL EXCAVATE THE EXISTING 8" WATERLINE AT STATION 40+93.63 TO VERIFY PIPE SIZE, FITTINGS, AND HORIZONTAL AND VERTICAL LOCATION. THE CONTRACTOR SHALL REPORT HIS FINDINGS TO THE ENGINEER SO THAT ANY NECESSARY PLAN MODIFICATIONS MAY BE MADE. ANY ADDITIONAL LABOR OR MATERIALS NECESSARY TO COMPLETE THE CONNECTION SHALL BE CONSIDERED SUBSIDIARY TO THE PROJECT.

CAUTION!!!  
 Telephone Box and Buried Line shall be relocated as required by SWB, Mr. Bob Alley at 268-2245. (Provide at least 2 weeks notice) Removal & resetting costs if any to be subsidiary to "Site Clearing and Restoration".

CITY OF WICHITA, KANSAS  
 MICHAEL E. UNDERK, P.E. - CITY ENGINEER  
 20" WATERLINE IMPROVEMENTS IN CENTRAL  
 143RD STREET EAST TO 159TH STREET EAST  
**WATERLINE NO. 1**  
 CITY OF WICHITA PROJECT NO. 448-8951

Professional Engineering Consultants, P.A.  
 608 S. STORCKA, WICHITA, KANSAS 67202  
 316-262-2601 FAX 316-262-3003

Job No. 34-01257-042  
 Date June 2001

Designed By MDK  
 Drawn By DAW

Sheet 13 of 27

PLAN	CHECKED	DATE
	CHECKED	
BY		

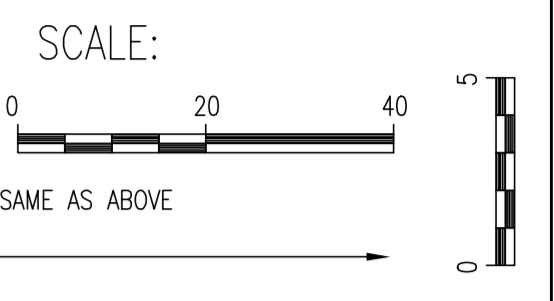
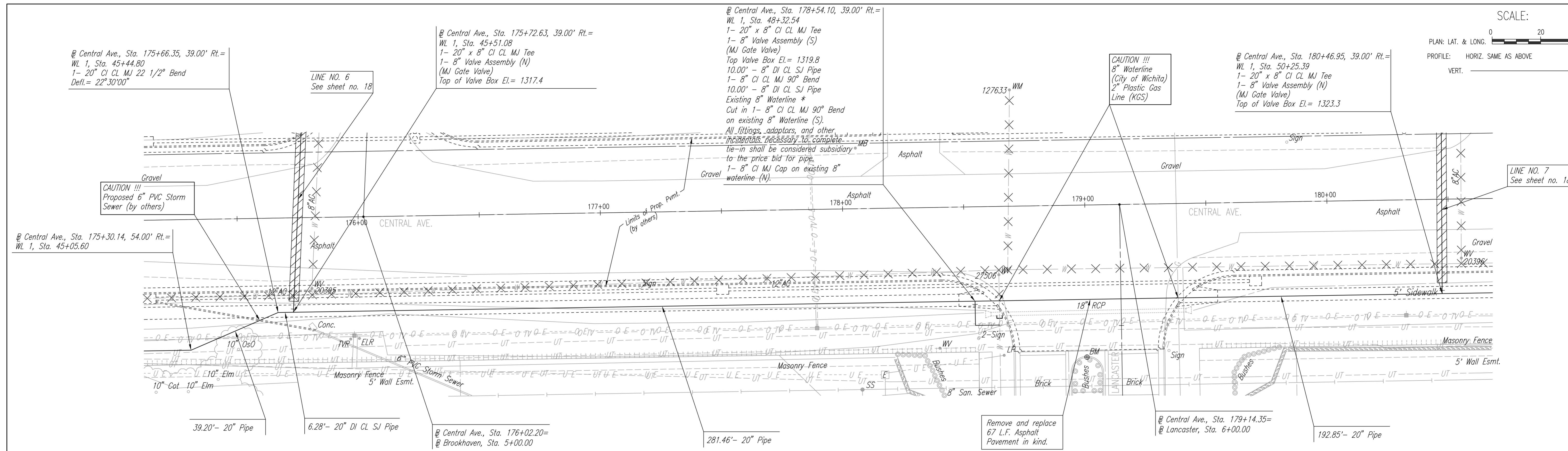

\* PRIOR TO BEGINNING CONSTRUCTION, THE CONTRACTOR SHALL EXCAVATE THE EXISTING 8" WATERLINE AT STATION 48+32.54 TO VERIFY PIPE SIZE, FITTINGS, AND HORIZONTAL AND VERTICAL LOCATION. THE CONTRACTOR SHALL REPORT HIS FINDINGS TO THE ENGINEER SO THAT ANY NECESSARY PLAN MODIFICATIONS MAY BE MADE. ANY ADDITIONAL LABOR OR MATERIALS NECESSARY TO COMPLETE THE CONNECTION SHALL BE CONSIDERED SUBSIDIARY TO THE PROJECT.

WATERLINE NO. 1

✕ - Denotes Waterline to be Abandoned.

PROFILE	CHECKED	DATE
	CHECKED	
BY		

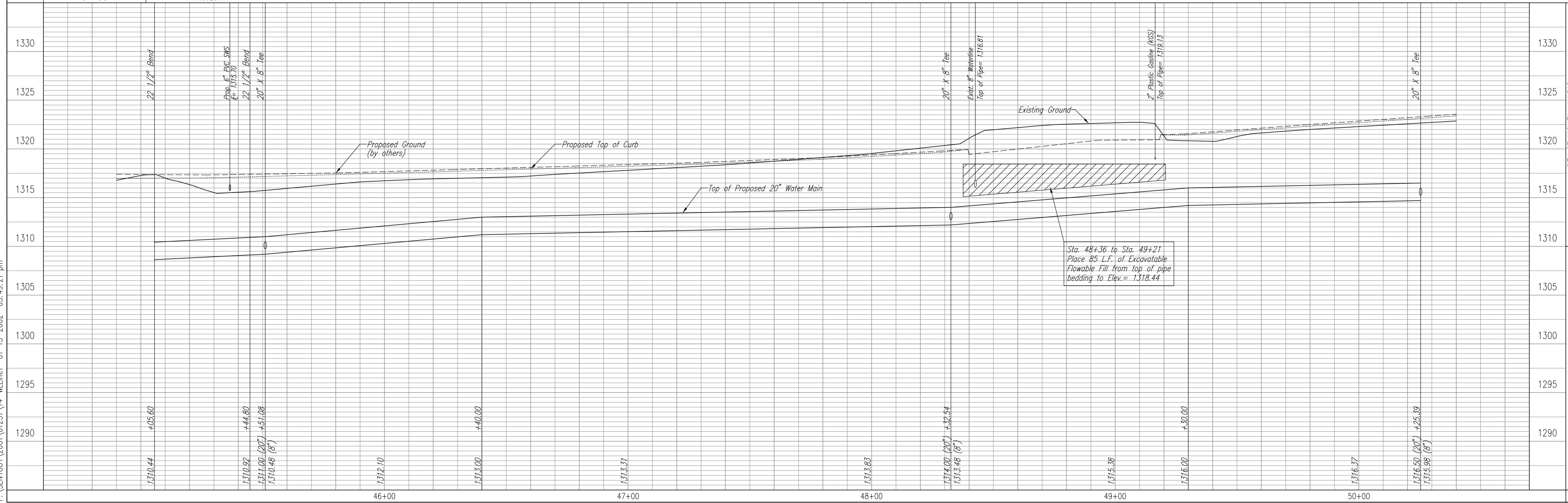

DSNR: MDK OPER: DAW SCALE: 1"=20.00  
 F:\SENTOUT\2001\01257\14-WLine1 01-15-2002 03:49:21 pm

CITY OF WICHITA, KANSAS  
 MICHAEL E. LINERBAK, P.E. - CITY ENGINEER  
 20" WATERLINE IMPROVEMENTS IN CENTRAL  
 143RD STREET EAST TO 159TH STREET EAST  
**WATERLINE NO. 1**  
 CITY OF WICHITA PROJECT NO. 448-89551

Professional Engineering Consultants, P.A.  
 303 S. TOPICKA - WICHITA, KANSAS 67202  
 316-262-2691 • FAX 316-262-3003

Designed By: MDK  
 Drawn By: DAW  
 Job No.: 34-01257-042  
 Date: June 2001

Sheet 14 of 27