Walden Gardens

8

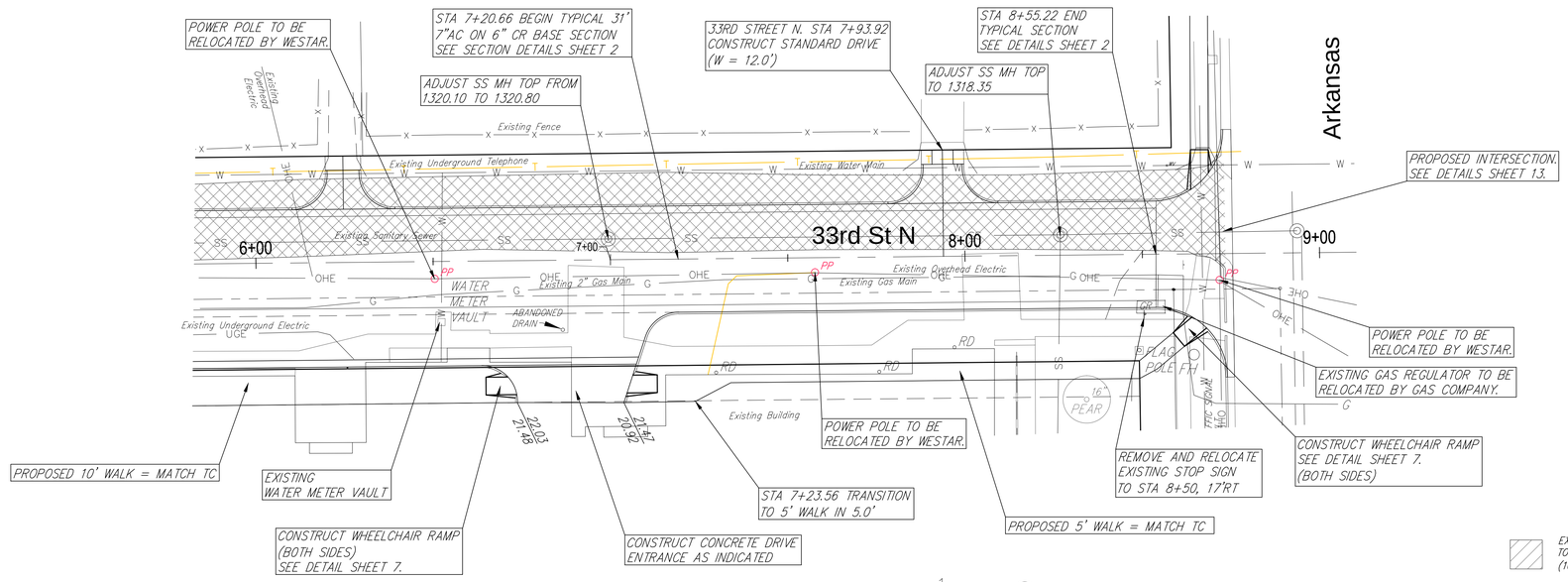

North Elementary School Addition

1

1

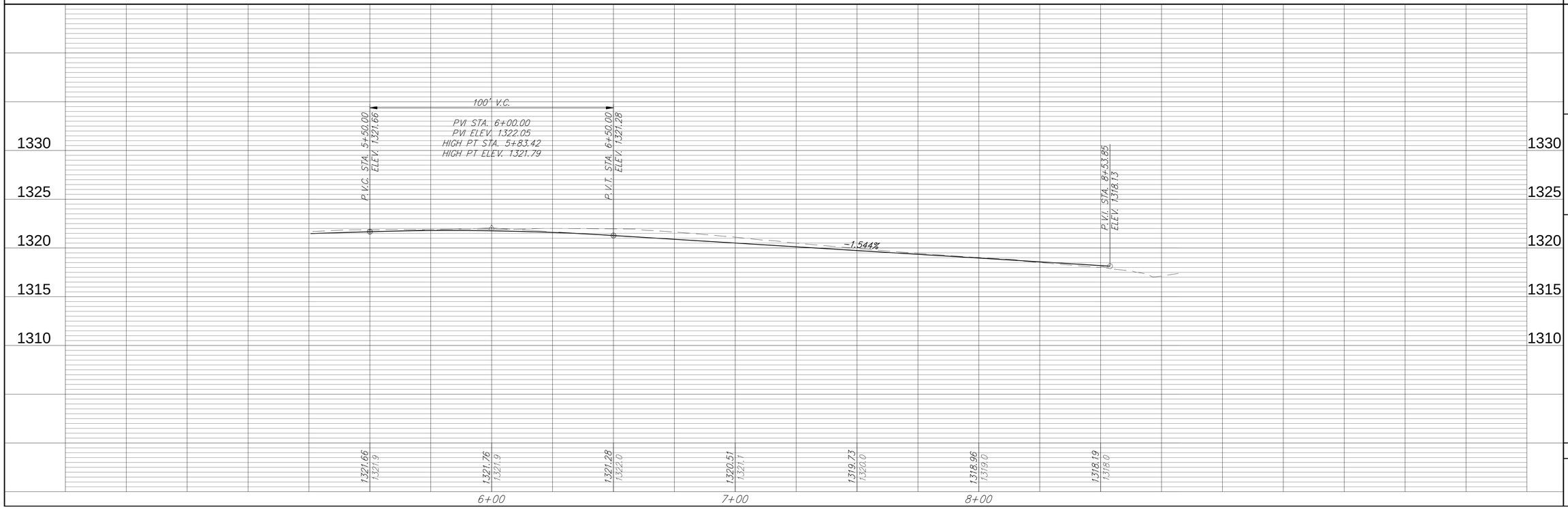

Ruggles & Bohm, P.A.
Engineering, Surveying, Land Planning
524 North Main
Wichita, Kansas 67203
(316) 264-4626
(316) 264-4623 fax
E-mail: info@rbpa.com
www.rbpa.com

DESIGN	DRAWN	REVISED
EJG	EJG	REVIEW
UTILITY	DATE	June 4, 2010

PROJECT NUMBER 472-84901

DRAWING FILE ENGINEERING BASE (33RD P-F)

PAVING IMPROVEMENTS 33rd Street North WICHITA, KANSAS

RB JOB 3614T

SHEET 10 OF 30