

**Benchmark**

Benchmark - "□" cut in top of curb.  
 Southwest corner of Maize Cul-de-Sac.  
 Elevation = 1328.65 (NAVD 88)

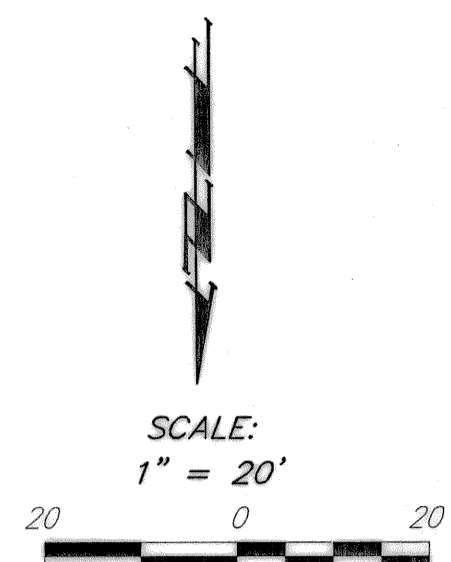
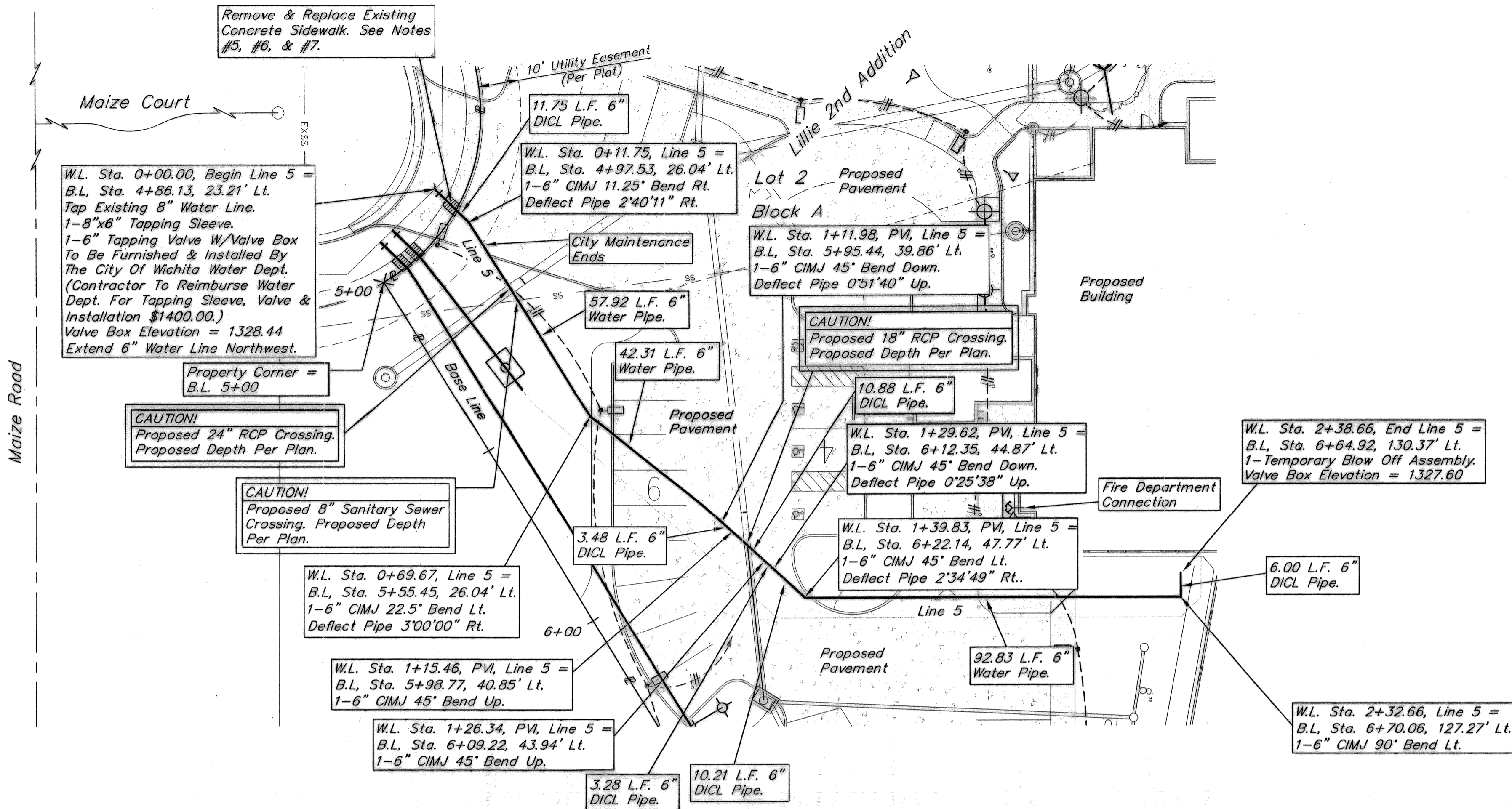

Contractor Shall Follow All Applicable Best Management Practices (BMP) For Erosion Control.

Contractor To Use Extreme Caution When Excavating Near Utility Lines. Contractor To Hand Dig To Expose All Utility Lines Prior To Construction. Verify Depth To Determine Conflict If Any.

NOTE:  
 Contractor Shall Sand Backfill, Flush, & Vibrate Water Line Trenches When Pipe Is Under Pavement.

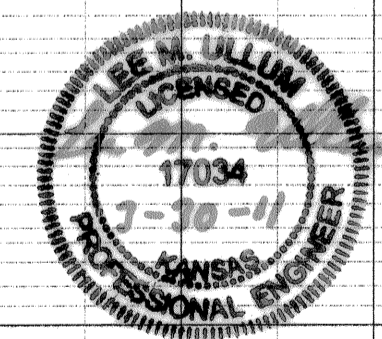
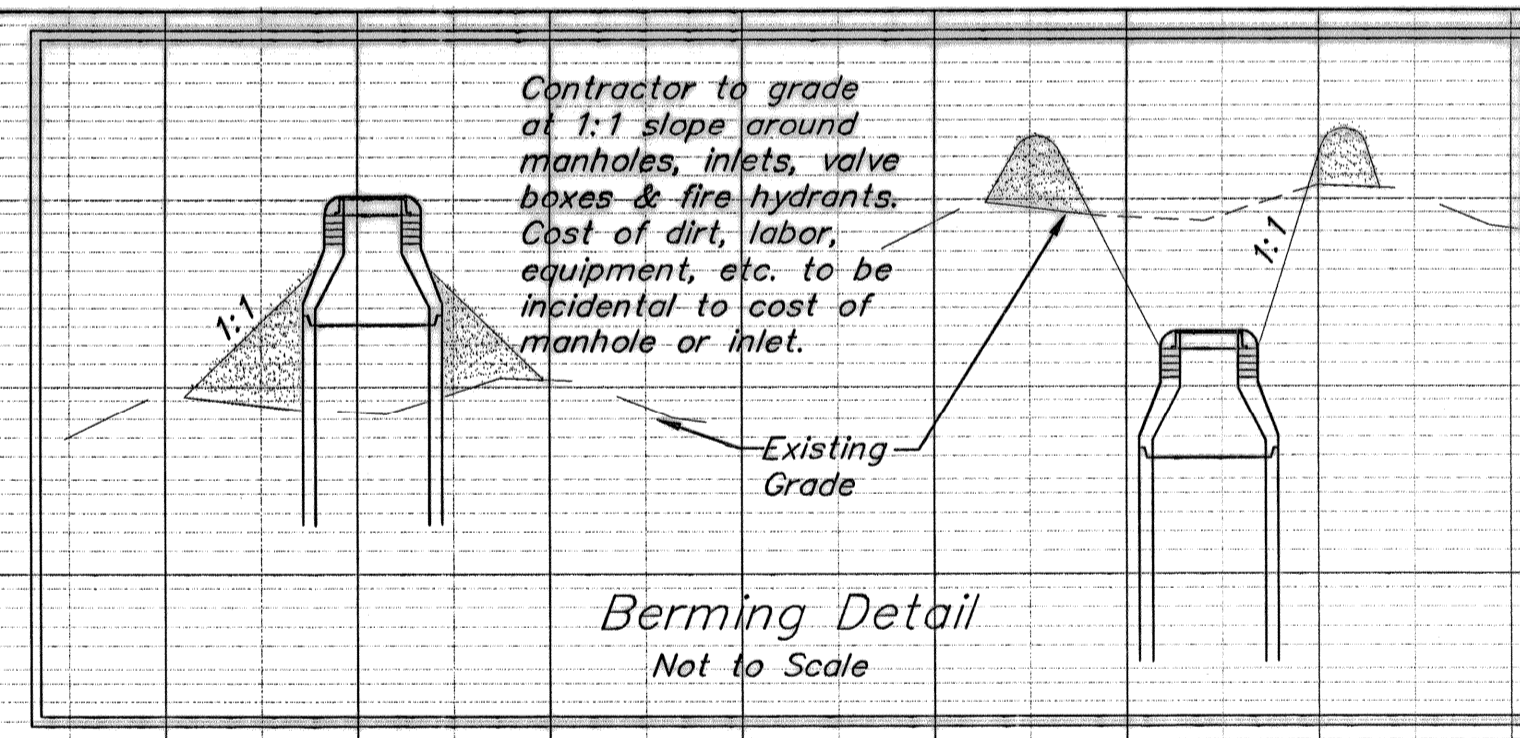
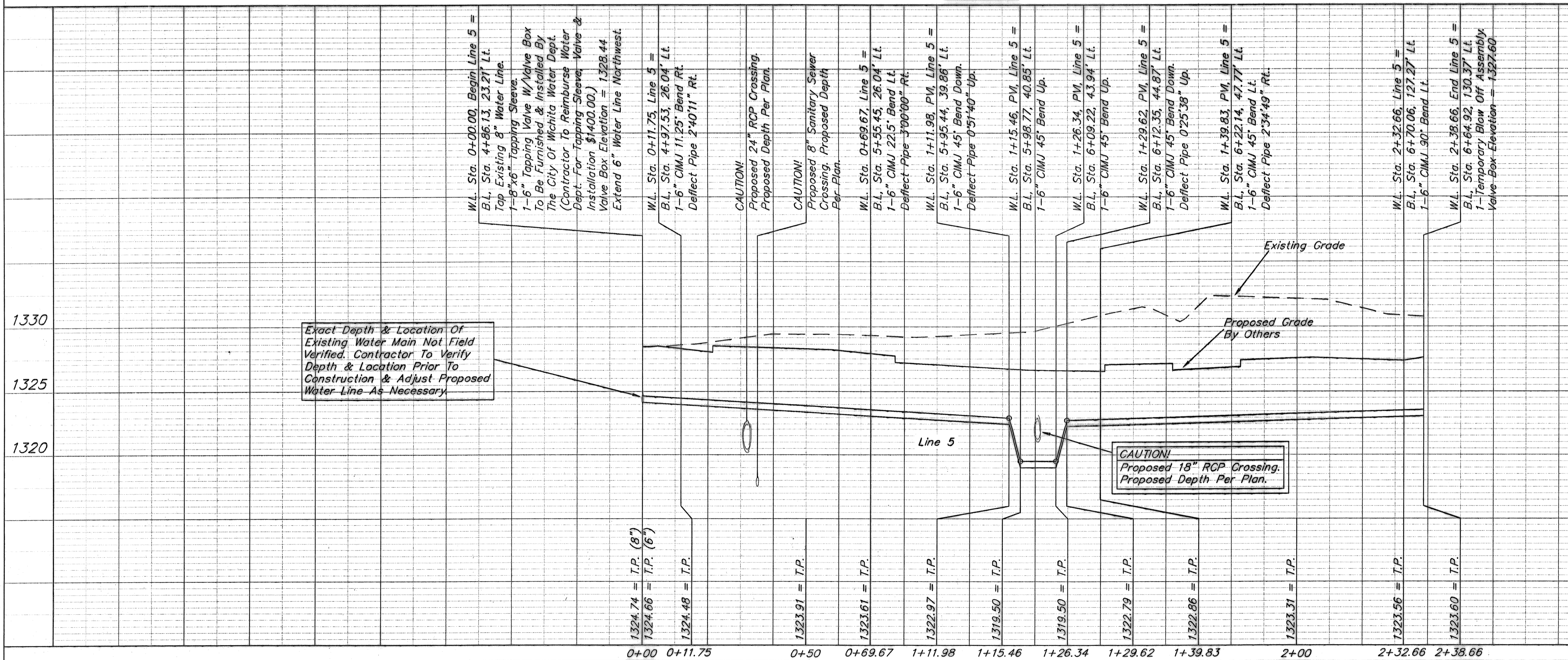

<b>Baughman</b>		Water Lines & Fire Hydrants To Serve	
		<b>Lillie 2nd Addition</b>	
		Lot 2, Block A	
Baughman Company, P.A. 315 Ellis St. Wichita, KS 67211 P 316-263-7271 F 316-263-0149			
ENGINEERING   SURVEYING   PLANNING   LANDSCAPE ARCHITECTURE			
PROJECT NUMBER 1582 PPW (607853)	DESIGN LU	DRAWN LU	DATE 3/11
REVISIONS:	APPROVED LU	SCALE Noted	SHEET
			<b>5 OF 6</b>
LillieALFPPWRI			1002-E461