

REVISED

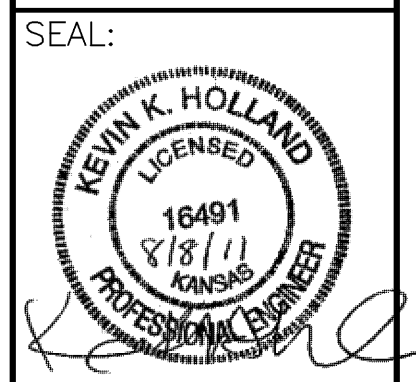

Cook, Flatt & Strobel  
ENGINEERS, P.A.

CFS PROJECT NO:  
10-5048

CITY OF WICHITA, KANSAS  
**E. HARRY ST. & WOODLAWN ST.  
INTERSECTION**

SHEET TITLE:  
**CONSTRUCTION  
SEQUENCE  
PH II**

**HARRY ST.**  
PROJECT NUMBER  
87N-0494-01

**FINAL  
PLANS**

SHEET NUMBER:  
31 of 69

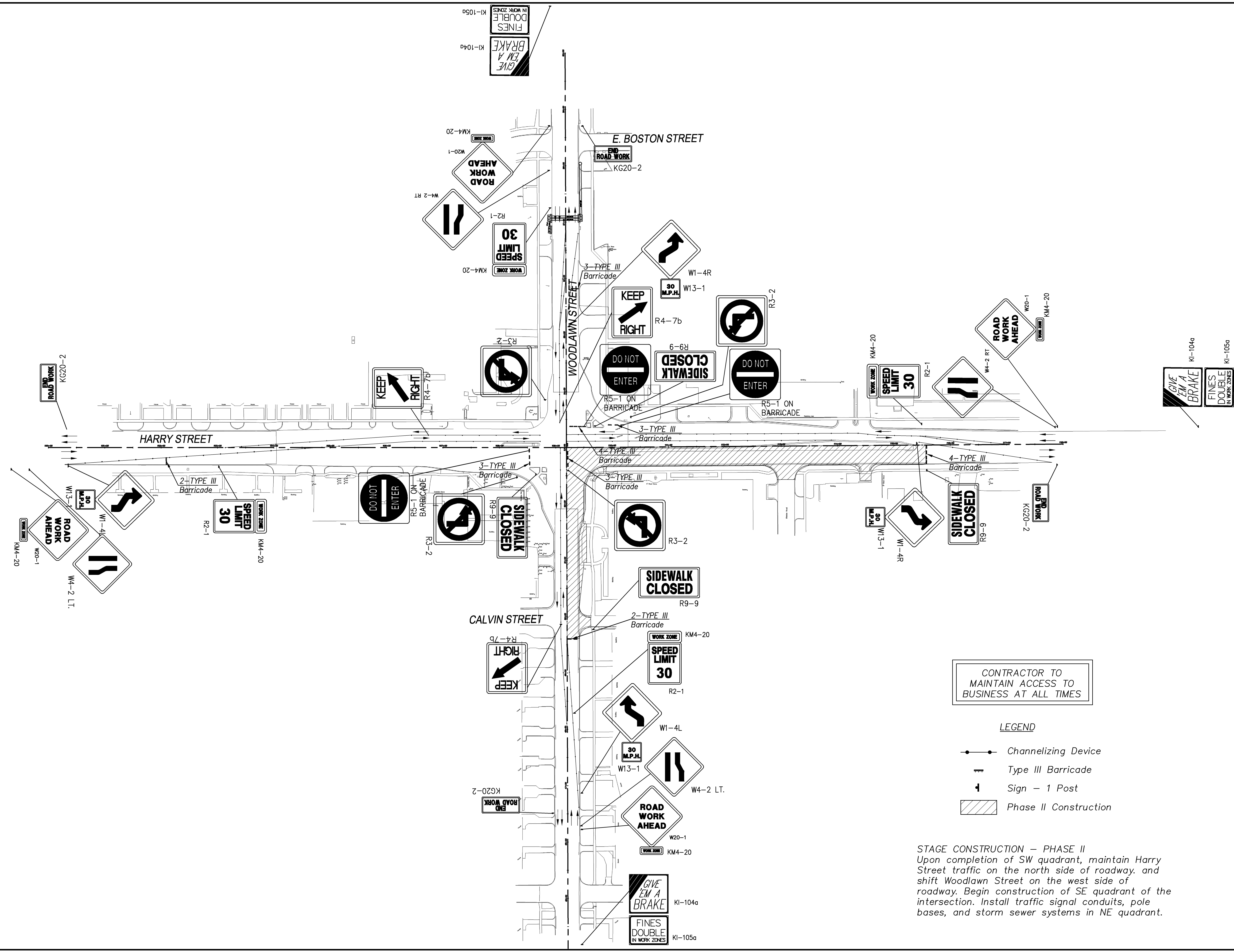
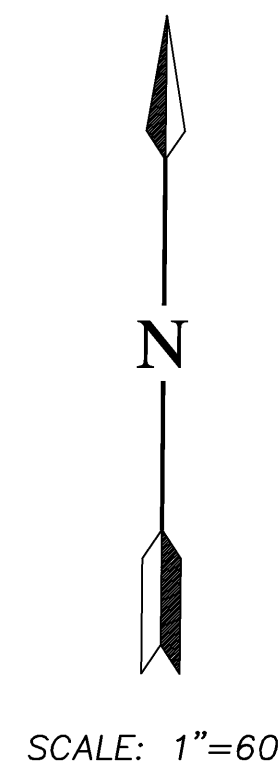

CONTRACTOR TO  
MAINTAIN ACCESS TO  
BUSINESS AT ALL TIMES

- LEGEND**
- Channelizing Device
  - Type III Barricade
  - Sign - 1 Post
  - Phase II Construction

STAGE CONSTRUCTION - PHASE II  
Upon completion of SW quadrant, maintain Harry Street traffic on the north side of roadway, and shift Woodlawn Street on the west side of roadway. Begin construction of SE quadrant of the intersection. Install traffic signal conduits, pole bases, and storm sewer systems in NE quadrant.

FINES DOUBLE IN WORK ZONES  
KI-105a  
GIVE EM A BRAKE  
KI-104a

FINES DOUBLE IN WORK ZONES  
KI-105b  
GIVE EM A BRAKE  
KI-104a

FINES DOUBLE IN WORK ZONES  
KI-105a  
GIVE EM A BRAKE  
KI-104a

FINES DOUBLE IN WORK ZONES  
KI-105a  
GIVE EM A BRAKE  
KI-104a

X:\2024\10-5048\10-5048-01\10-5048-01-11-11.dwg, HARRY PHASE II, 11/22/24 11:28:24 AM