

BENCHMARK:

- #1. "X" Cut in Sidewalk 519.7 ft. East & 34.0 ft. South of SW Cor. SE 1/4, Sec. 28, Twp. 27-S, R-2, E. Elevation = 154.50 City Datum (1341.90 NGVD29)
- #2. "X" Cut in Sidewalk 536.4 ft. East & of Smithmoor & 45.6 ft. South & of Harry St. Elevation = 155.14 City Datum (1342.54 NGVD29)

CRYSTAL CREEK ADDITION

Scale: 1" = 20' Horizontal
1" = 5' Vertical
• = Iron

POND DATA:
STATIC POOL ELEVATION: 142.00
BOTTOM ELEVATION: 134.00

Sta. 0+00, Begin Line 5
Begin Construction of 24" SWS
W/24" R.C. Headwall. Install
20 S.Y. of Light Stone Riprap.

RES. "A"

Proposed Pond

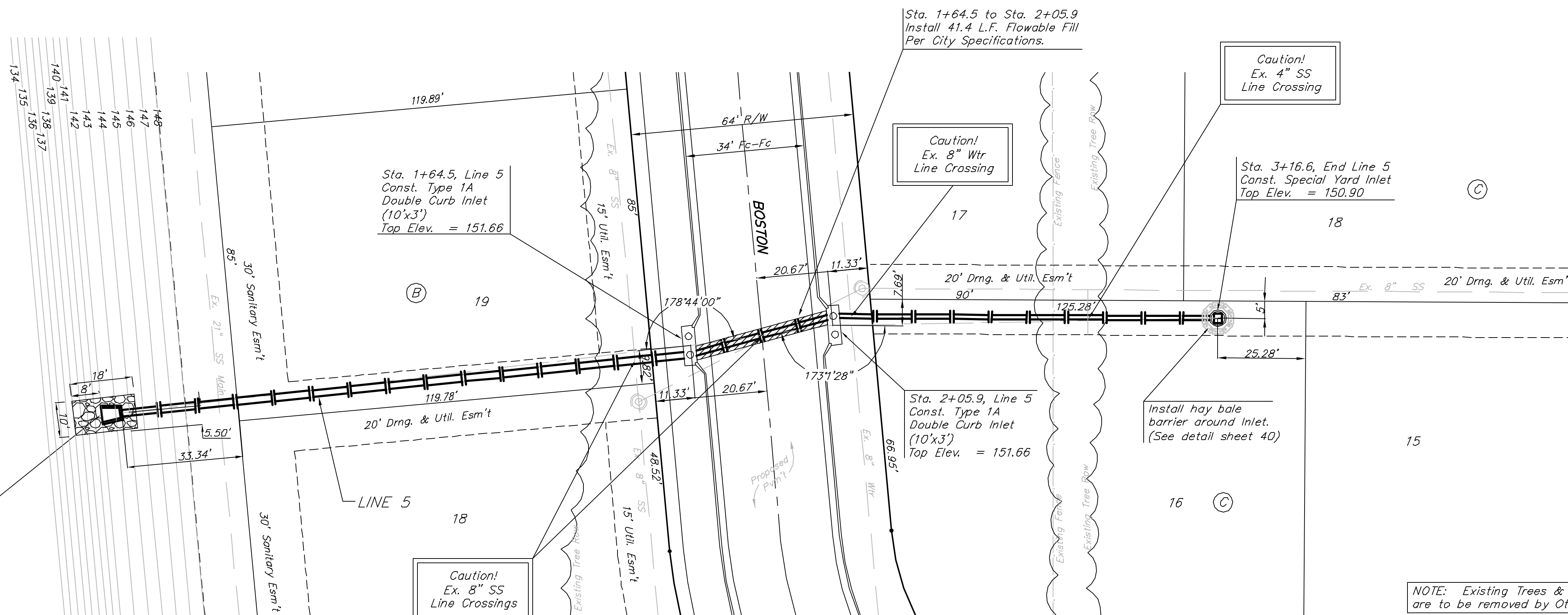

NOTE: Existing Trees & Fence are to be removed by Others.

CRYSTAL CREEK ADDITION

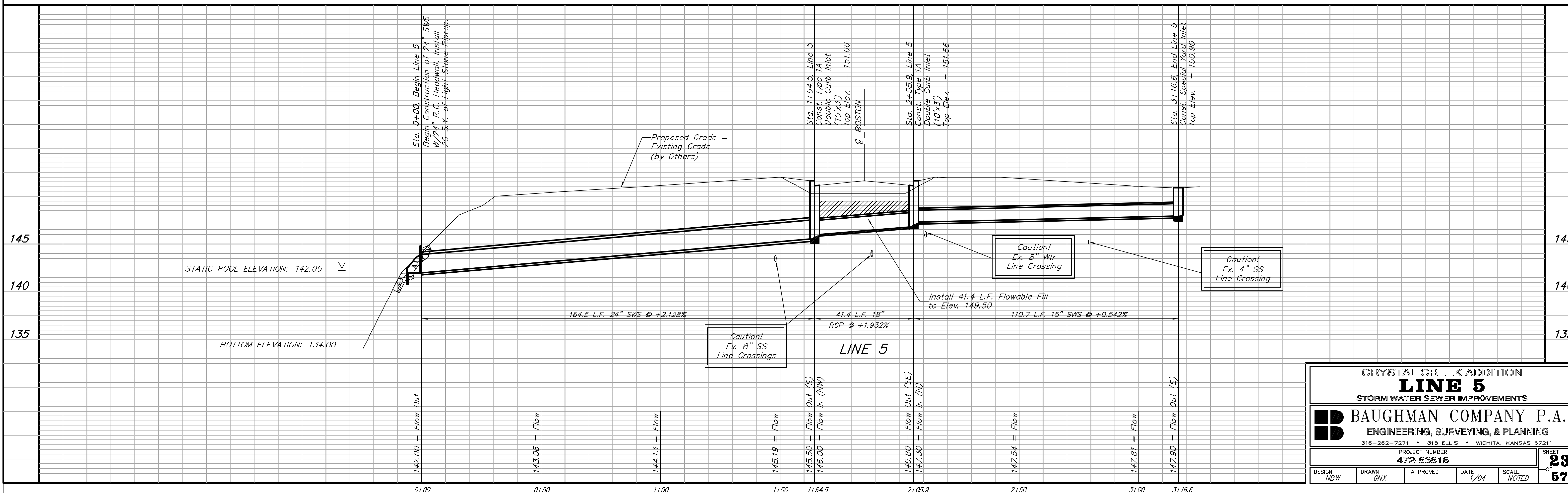

CRYSTAL CREEK ADDITION				
LINE 5				
STORM WATER SEWER IMPROVEMENTS				
BAUGHMAN COMPANY P.A.				
ENGINEERING, SURVEYING, & PLANNING				
316-262-7271 • 315 ELLIS • WICHITA, KANSAS 67211				
PROJECT NUMBER 472-83818				SHEET 23
DESIGN NBW	DRAWN GNX	APPROVED	DATE 1/04	SCALE NOTED
				OF 57

CrystalCreek_SWS5 03-07-2004