

BENCHMARK:

- #1. "X" Cut in Sidewalk 519.7 ft. East & 34.0 ft. South of SW Cor. SE 1/4, Sec. 28, Twp. 27-S, R-2, E. Elevation = 154.50 City Datum (1341.90 NGVD29)
- #2. "X" Cut in Sidewalk 536.4 ft. East of Smithmoor & 45.6 ft. South of Harry St. Elevation = 155.14 City Datum (1342.54 NGVD29)

RCBC NOTES:

1. Cost of Bedding & Stabilization Below RCBC Shall Be Incidental to Construction of 3-10'x5' RCBC.
2. Contractor Shall Supply Engineer With Handrail Shop Drawings for Approval Prior To Construction.
3. Contractor Shall use Pre-Cast Box Culvert Sections due to the timing with the S.W.D. Contractor. Contractor To Supply Engineer with Shop Drawings of Pre-Cast Box Prior To Construction.
4. The RCBC Contractor is Responsible To Backfill The Box in 8" Lifts and Compact Material to 95% Std. Density. The Top of Fill Shall Be Elev. 152.5 City Datum. All Earth Backfill Material Will Be Supplied On-site by the S.W.D. Contractor.
5. The RCBC Contractor is Responsible to Complete All Finish Grading Around The Box's Ends (Wingwall, Rip rap, & Aprons).
6. Contractor Shall Bed Pre-Cast Box on 12" Depth of 3/4" Dolose Stone.
7. Contractor to coordinate RCBC construction with C.O.W. SWD #212 Project.
8. All costs for RCBC including materials, labor, handrail, etc. shall be included in L.S. bid item, 3-10' x 5' RCBC.

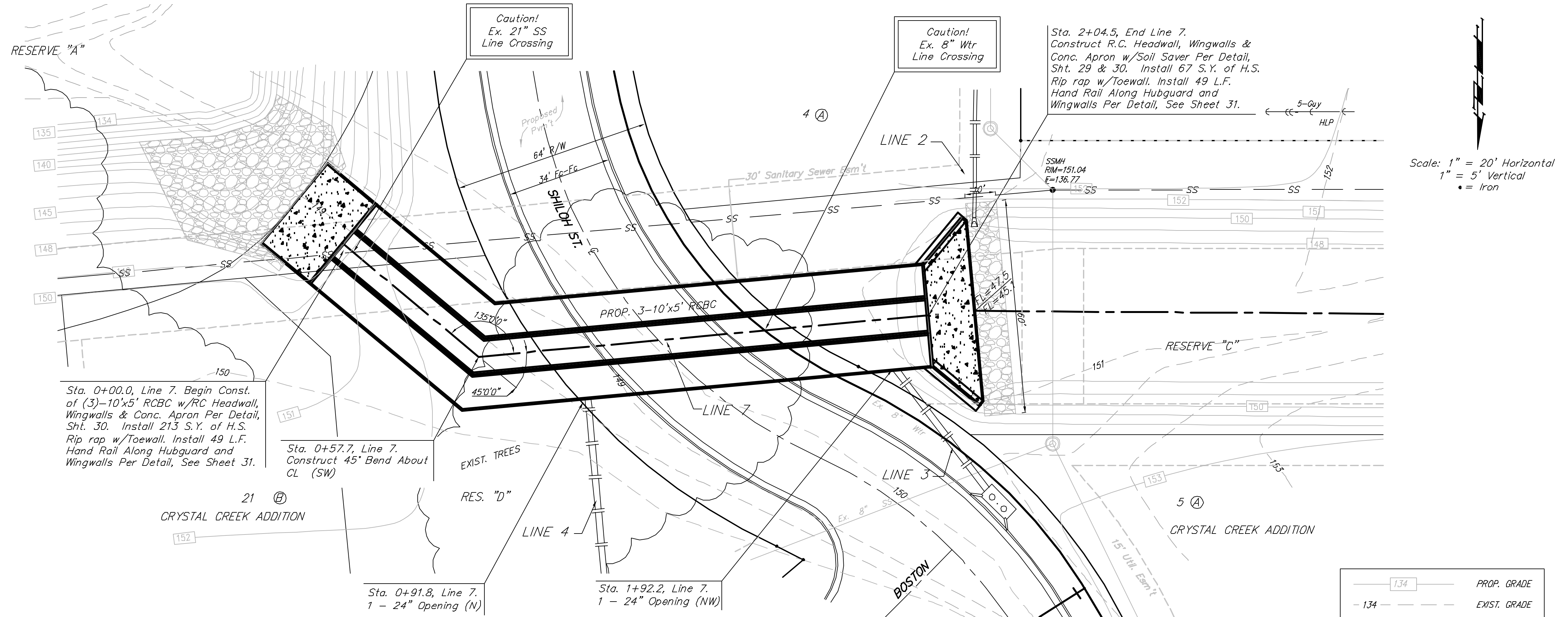

Scale: 1" = 20' Horizontal
1" = 5' Vertical
• = Iron

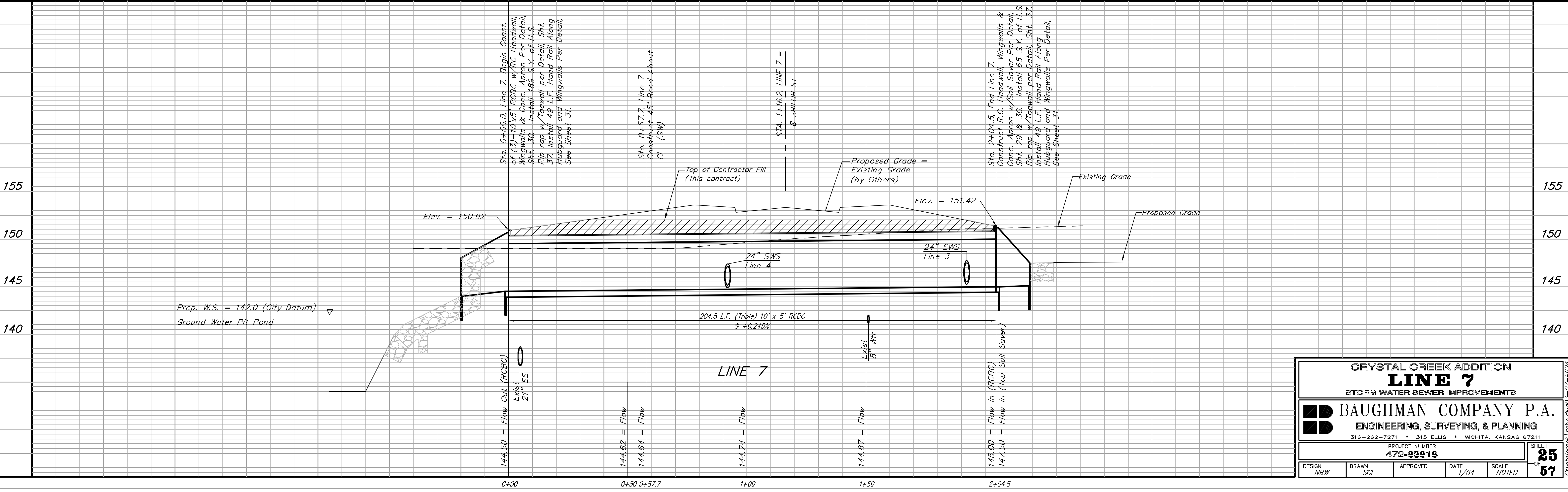

CRYSTAL CREEK ADDITION
LINE 7
STORM WATER SEWER IMPROVEMENTS

BAUGHMAN COMPANY P.A.
ENGINEERING, SURVEYING, & PLANNING
316-262-7271 • 315 ELLIS • WCHITA, KANSAS 67211

PROJECT NUMBER
472-93818

DESIGN NBW	DRAWN SCL	APPROVED	DATE 1/04
SCALE NOTED			SHEET 25 OF 57

Crystalcreek\crcc.dwg03-07-1624