

# Phase 4

Phase 4: SWS, Pavement, Driveway and Sidewalk Construction on SE Quadrant of Intersection, East Half of Maize Road South of 21st Street and South Half of 21st Street East of Maize Road. All Traffic Carried in One Lane each Direction on New Pavement. No Left Turns at Intersection. Provide Access to All Businesses with at Least 1/2 of 1 Driveway.

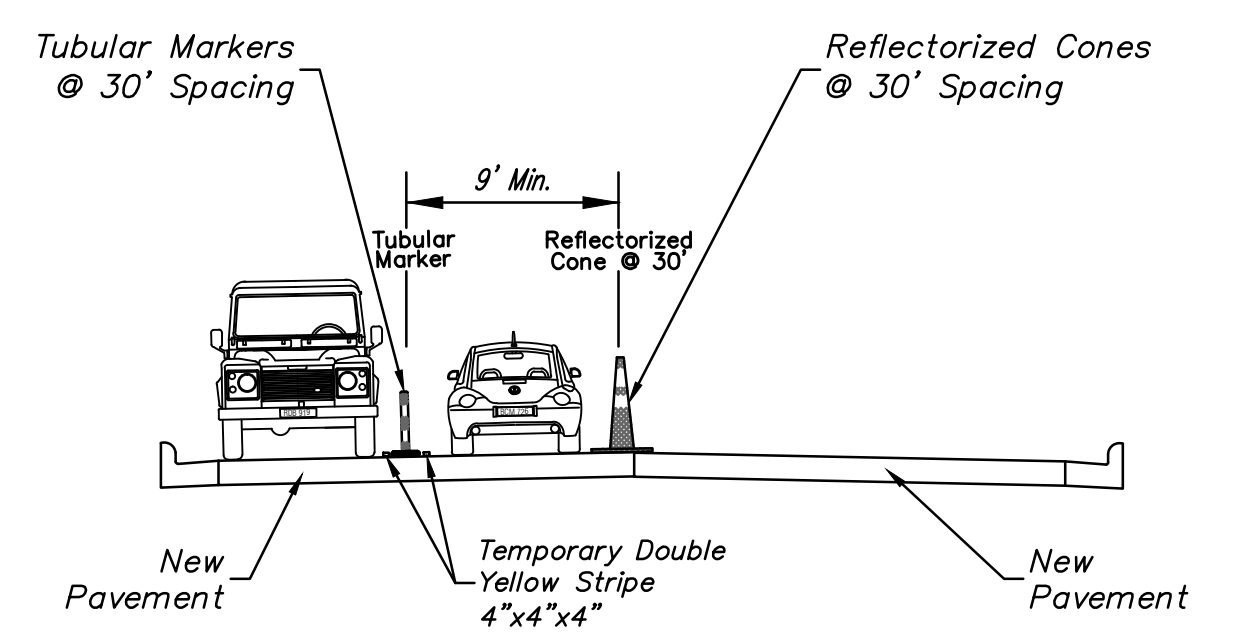

Phase 4  
21st Street West of Maize Road Looking East.  
Maize Road North of 21st Street Looking North.

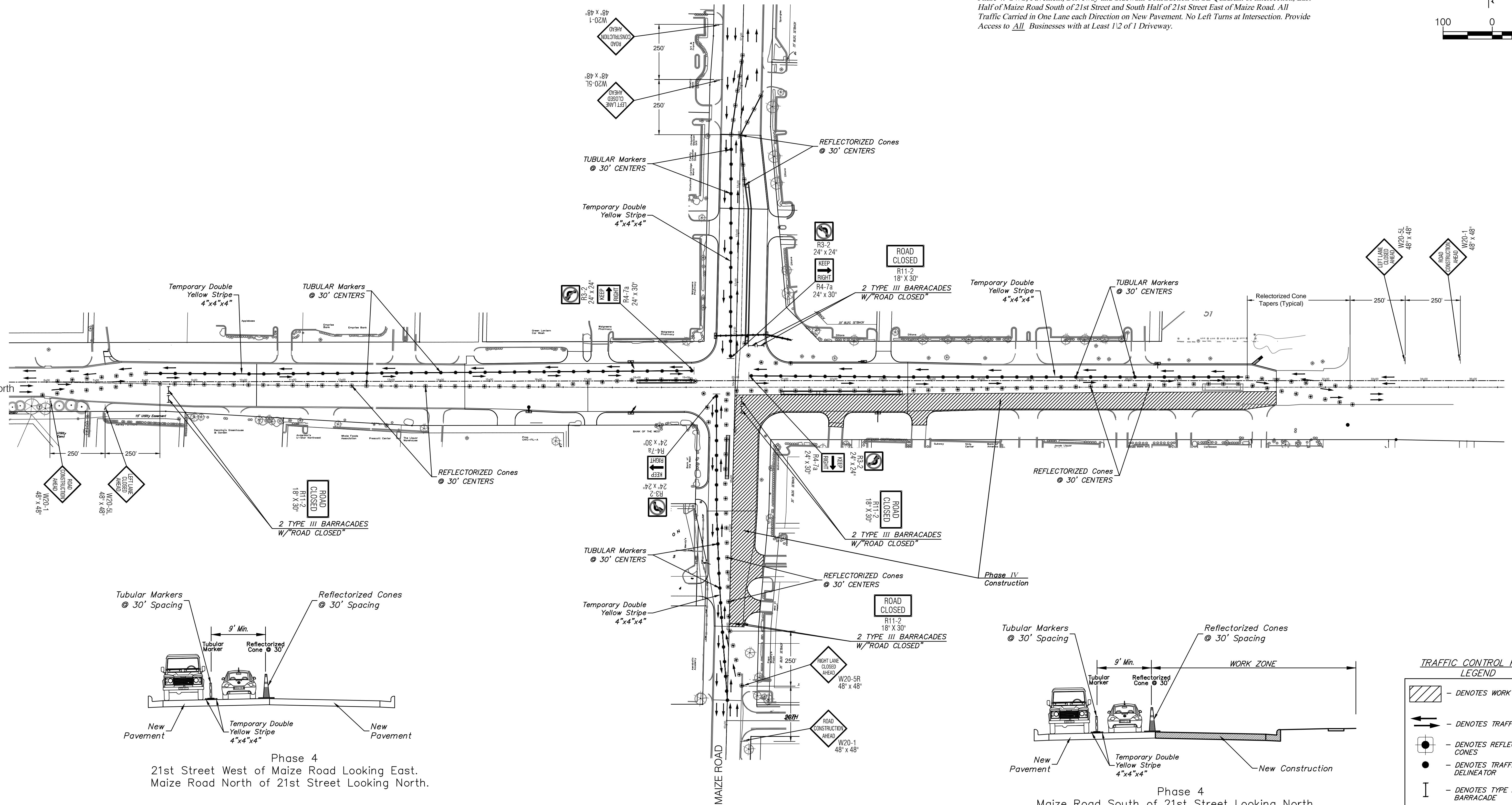
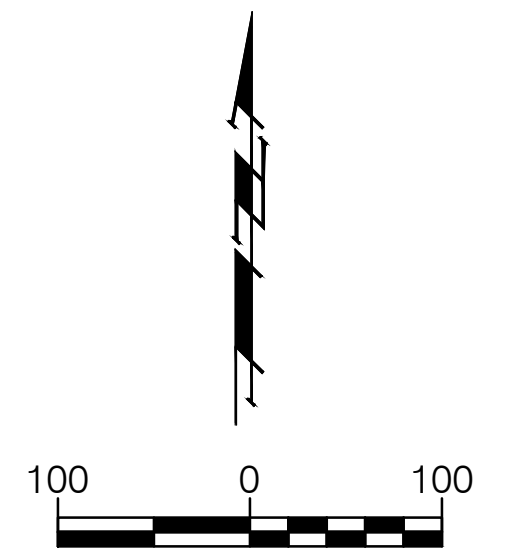
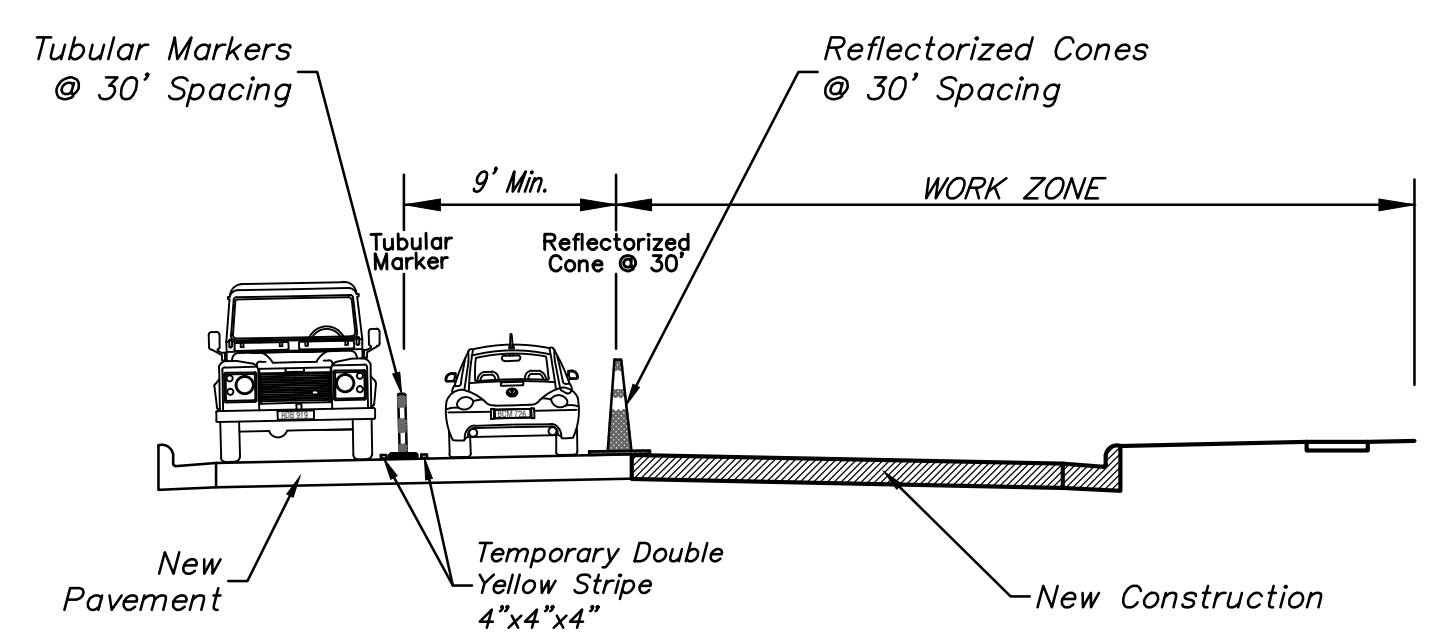

Phase 4  
Maize Road South of 21st Street Looking East.  
21st Street East of Maize Road Looking East.

**TRAFFIC CONTROL PLAN LEGEND**

- DENOTES WORK ZONE
- DENOTES TRAFFIC FLOW
- DENOTES REFLECTORIZED CONES
- DENOTES TRAFFIC DELINEATOR
- DENOTES TYPE III BARRICADE
- DENOTES TRAFFIC SIGN

NO SCALE

Drawing File: E:\Projects\21st & Maize-10-04-E492\Construction Sequence  
 Design: KEK  
 Drawn: JDM  
 Approved: T. Aciere  
 Scale: NONE

Project No. 10-04-E492 CAPITAL IMPROVEMENT PROJECT  
 Phase 4  
 Construction Sequence  
 21st Street/Maize Road

**Baughman Company, P.A.**  
 315 Ellis St. Wichita, KS 67211 P 316-262-7271 F 316-262-0149  
 ENGINEERING | SURVEYING | PLANNING | LANDSCAPE ARCHITECTURE