

WICHITA CLINIC ADDITION
 PVI
 ELEV=1367.90
 NO V.C.

WICHITA CLINIC ADDITION
 PVI
 ELEV=1371.41
 NO V.C.

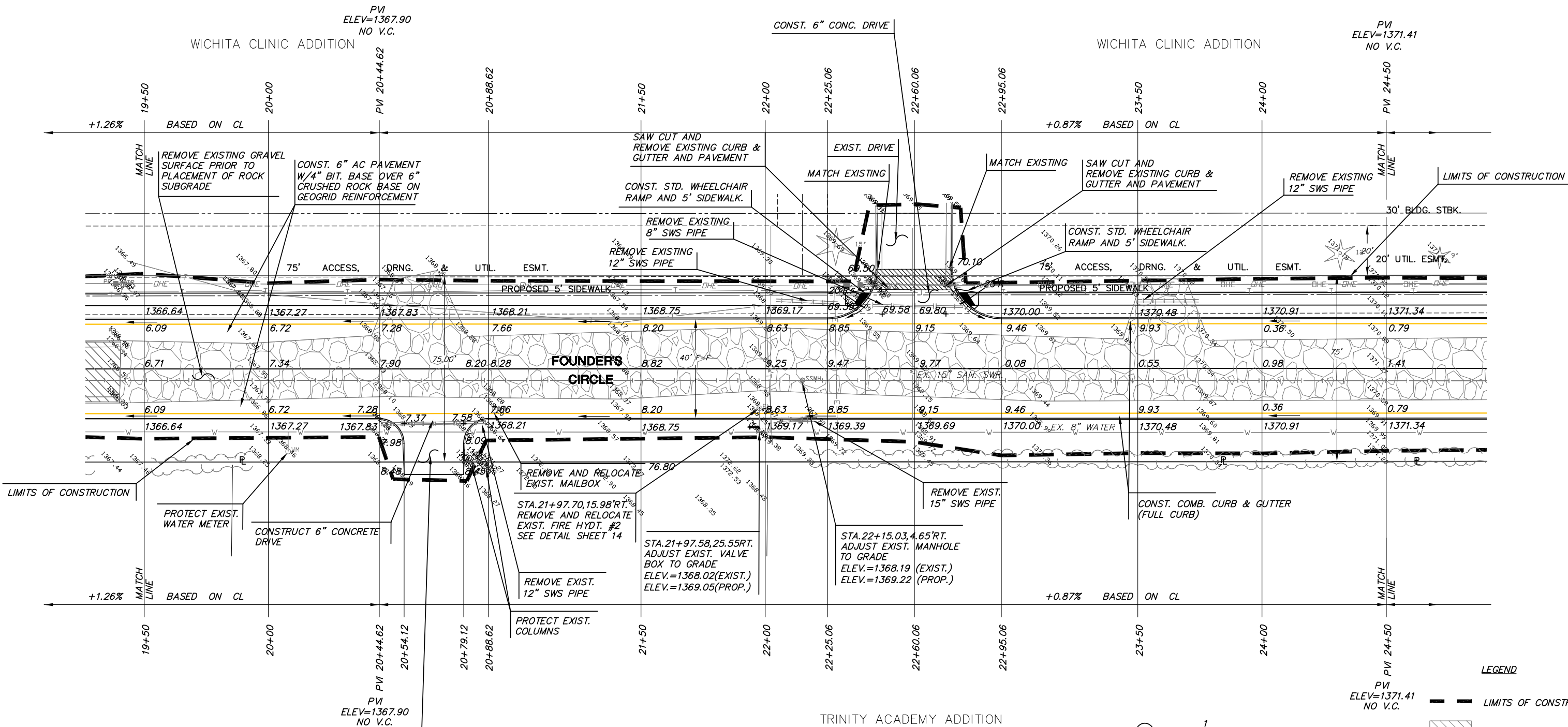

PLAN NOTES:

- CONTRACTOR TO VERIFY LOCATION AND ELEVATION OF ALL UTILITIES PRIOR TO CONSTRUCTION.
- CONTRACTOR SHALL PHASE CONSTRUCTION SO AS TO PROVIDE CONTINUOUS ACCESS TO THE HOMEOWNERS ON THE EAST SIDE OF FOUNDER'S CIRCLE.
- CONTRACTOR SHALL COORDINATE WITH LANDOWNER AND POST OFFICE TO PROVIDE MAIL DELIVERY TO A TEMPORARY LOCATION OUTSIDE OF THE CONSTRUCTION LIMITS FOR THE DURATION OF CONSTRUCTION.

LEGEND

- PVI ELEV=1371.41 NO V.C.
- LIMITS OF CONSTRUCTION
- [Hatched Box] EXISTING A.C. PAVEMENT
- [Dotted Box] EXISTING GRAVEL SURFACE

CONST. 6" CONC. DRIVE

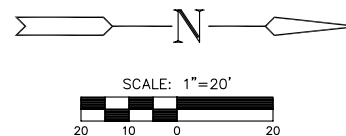

H:\CIVIL\03219\Dwg\Pav\Founder's Circle\03219E3.dwg



FOUNDER'S CIRCLE
 PROJECT NAME

PAVING PLAN
 SHEET TITLE

SRS DESIGN BY:	DM/BFL DRAWN BY:	GJA CHECKED BY:
JANUARY 2005 DATE	03219_E3 JOB NO.	8 / 25 SHEET/OF