

# PRAIRIE POINTE

AN ADDITION TO WICHITA, SEDGWICK COUNTY, KANSAS

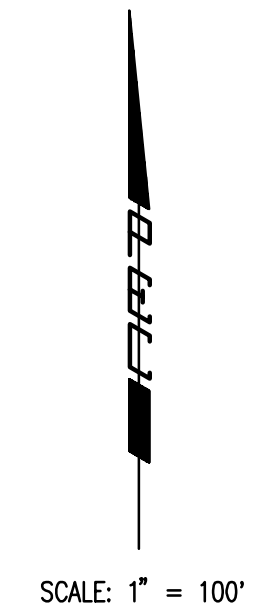

Center of  
Sec. 30, T26S, R1W  
Found Stone 30" Deep  
Reset 3/4" Pipe  
w/PEC Cap

E 1/4 Corner, Sec. 30  
Twp. 26S, R1W  
Found #4 Bar w/ Moehring  
Cap

N.E. Cor., SE 1/4, SE 1/4  
Sec. 30, T26S, R1W  
No Monument Found

**SITE GRADING NOTES**  
GRADING AS SHOWN ON THIS SHEET IS TO BE COMPLETED WITH  
CITY OF WICHITA PROJECT NO. 468-83810 (SWD NO. 231). PAVING  
CONTRACTOR SHALL BE RESPONSIBLE FOR FINAL SHAPING OF ROADBEDS  
AS NECESSARY.

**LEGEND**

- x147.40 Proposed Elevation
- x144.60\* Match Existing Elevation
- Proposed Contour
- - - Existing Contour
- Contour Interval: 1 Foot

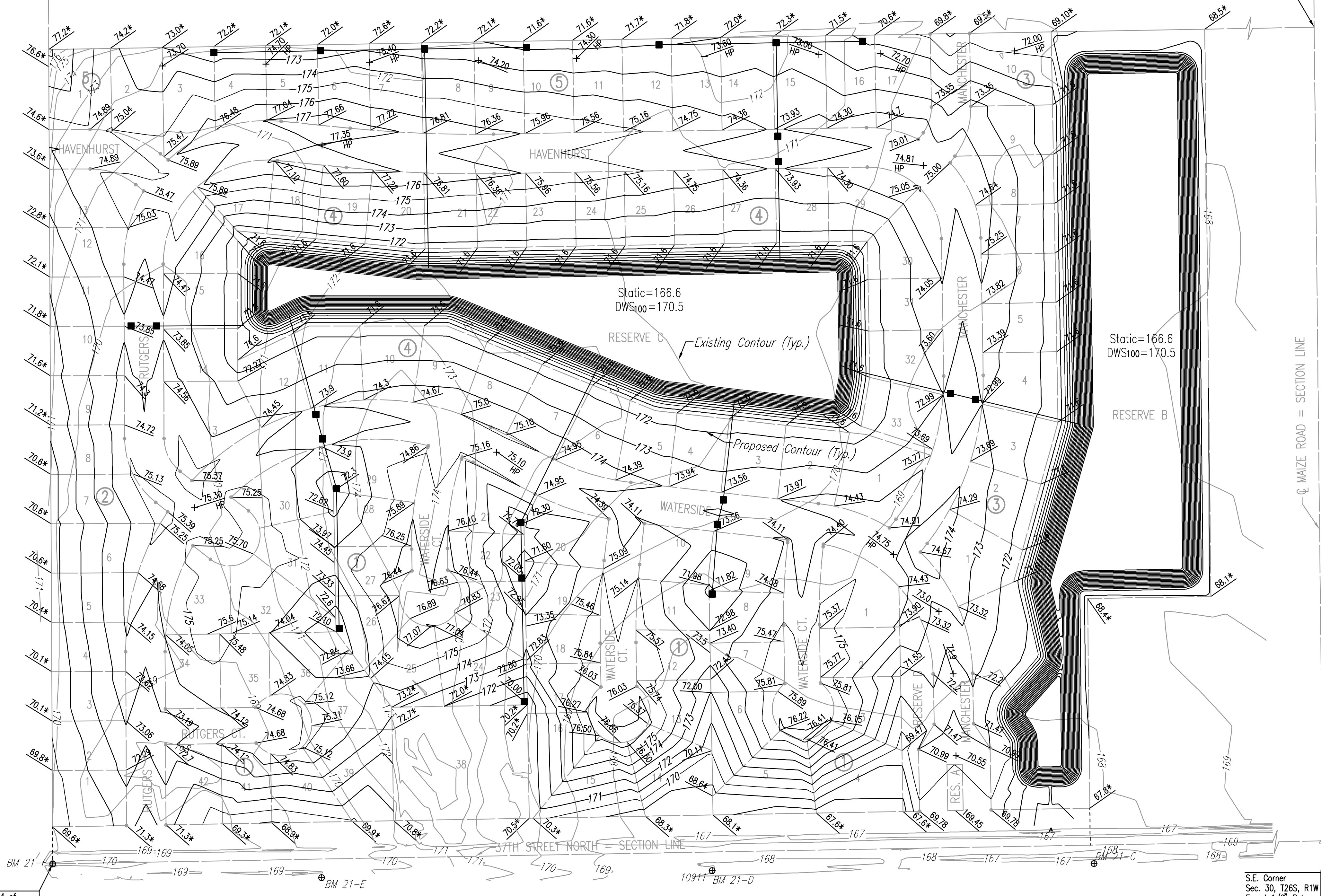

DSNR: BOB OPER: BJS SCALE: 1=100.00  
Q:\2004\04171\000\SITEGRADING 08-11-2004 02:34:15 pm

S.W. Cor. SE1/4 of  
Sec. 30, Twp. 26S, R1W  
Found 1" Iron Pipe

S.E. Corner  
Sec. 30, T26S, R1W  
Found 1/2" Rebar  
w/ Moehring Cap

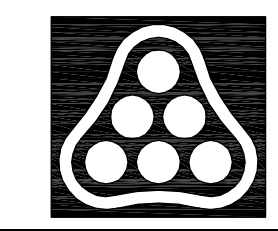

No.	Revision	By	Date
PRAIRIE POINTE-PHASE 1			
<b>SITE GRADING PLAN</b>			
(FOR INFORMATION ONLY)			
JAMES L. ARMOUR, P.E.-ACTING CITY ENGINEER CITY OF WICHITA PROJECT NO. 472-84023			
<b>Professional Engineering Consultants, P.A.</b>			
303 S. TOPEKA • WICHITA, KANSAS 67202 316-262-2691 • FAX 316-262-3003			
Designed by	BDB, BLB	Job No.	35-04171-000
Drawn by	BJS	Date	MAY 2002
			Sht. 5 of 50