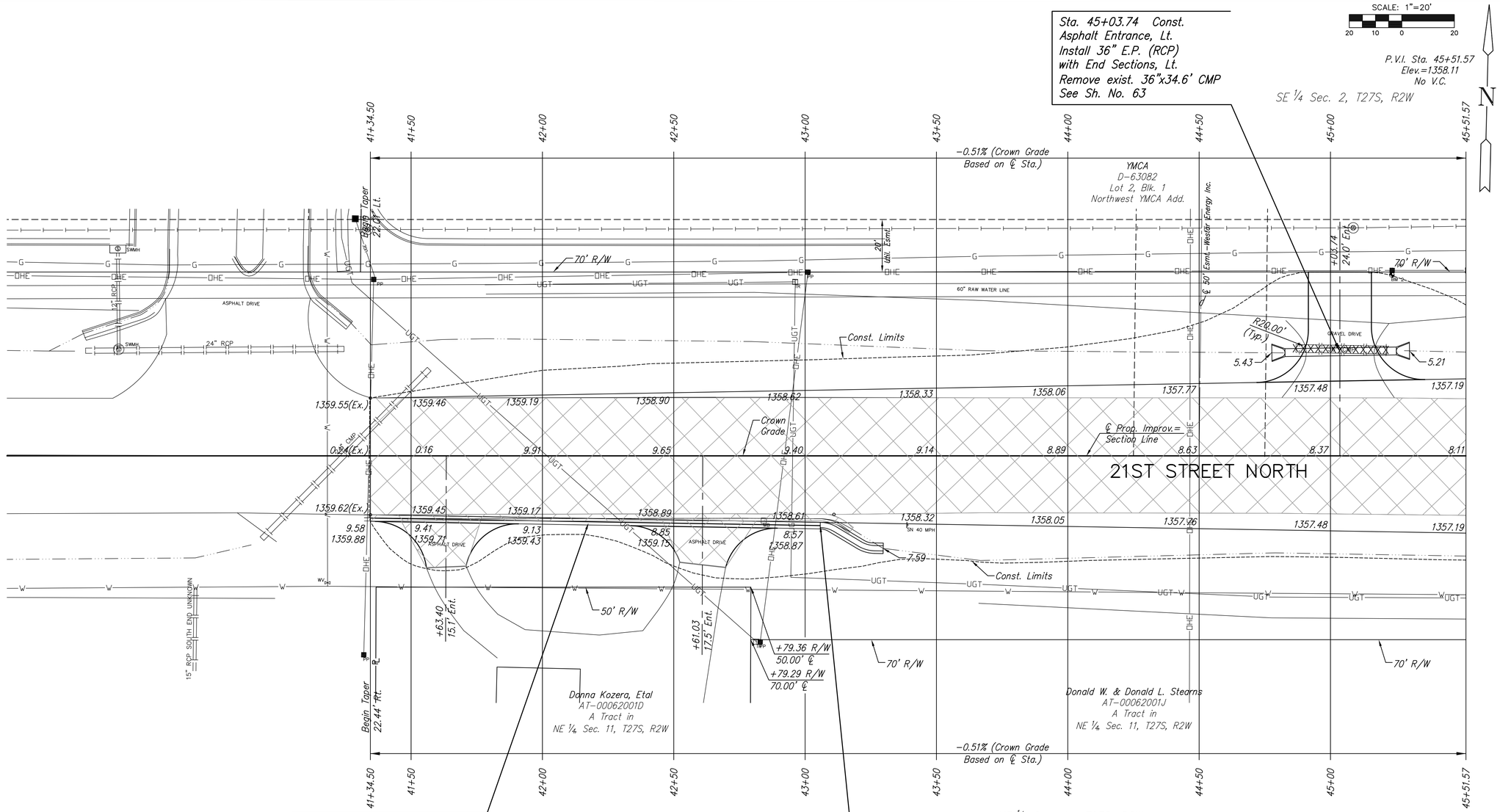

S 1/4 Cor. Sec. 2, T27S, R2W
Sta. 23+92.23, 0.00' Rt.

1. Found 1" Pipe 5" below asphalt surface
2. 3 nails in PP 70.83' N
3. "X" cut on chainlink fence cor. post 70.05' S
4. 3 nails in fence post 75.42' NW
5. 3 nails in E face fence post 70.69' N
6. N=1698336.492, E=1599424.187

BM #1 "□" SE cor. water vault @ SW cor. Lot 1, Blk. 1
Northwest YMCA Add.
Elev.=1366.56 NAVD 88 Sta. XX+XX.XX, X.X' Lt.

BM #2 RR spike 3rd PP W of 135th on N side 21st
Elev.=1359.845 NAVD 88 Sta. 45+23.37, 68.91' Lt.

LEGEND

- Pavement Removal
- Brick Pavers
- XXXXXXXX Culvert Removal
- ▲ Construct Wheelchair Ramp See Sh. No. 65

MKEC
ENGINEERING
CONSULTANTS, INC.
411 N. WEBB ROAD
WICHITA, KS. 67206
316-684-9600

JAY ANGLEMYER LICENSED 13288 PROFESSIONAL ENGINEER 12/16/12

STREET IMPROVEMENTS FOR 135th Street West from 13th Street to 21st Street North

PAVING PLAN STA. 41+60.58 TO STA. 46+50

SHEET TITLE: MKEC PROJ #10265
PROJECT NUMBER

DESIGN BY: JRA
DRAWN BY: WNJ
CHECKED BY: JRA

ISSUED: February 2012
REVISED

SHEET NO. 17 of 231

J:\Civil\10265\DWG\Pav\10265-E13

PLOTTED: Tuesday, February 21, 2012 @ 03:00PM