

Benchmarks

C.O.W. benchmark, intersection CL of 27th & Wellington
 Elev. = 125.43 City Datum
 C.O.W. benchmark, Thimble @ intersection CL of 27th & Market
 Elev. = 126.52 City Datum

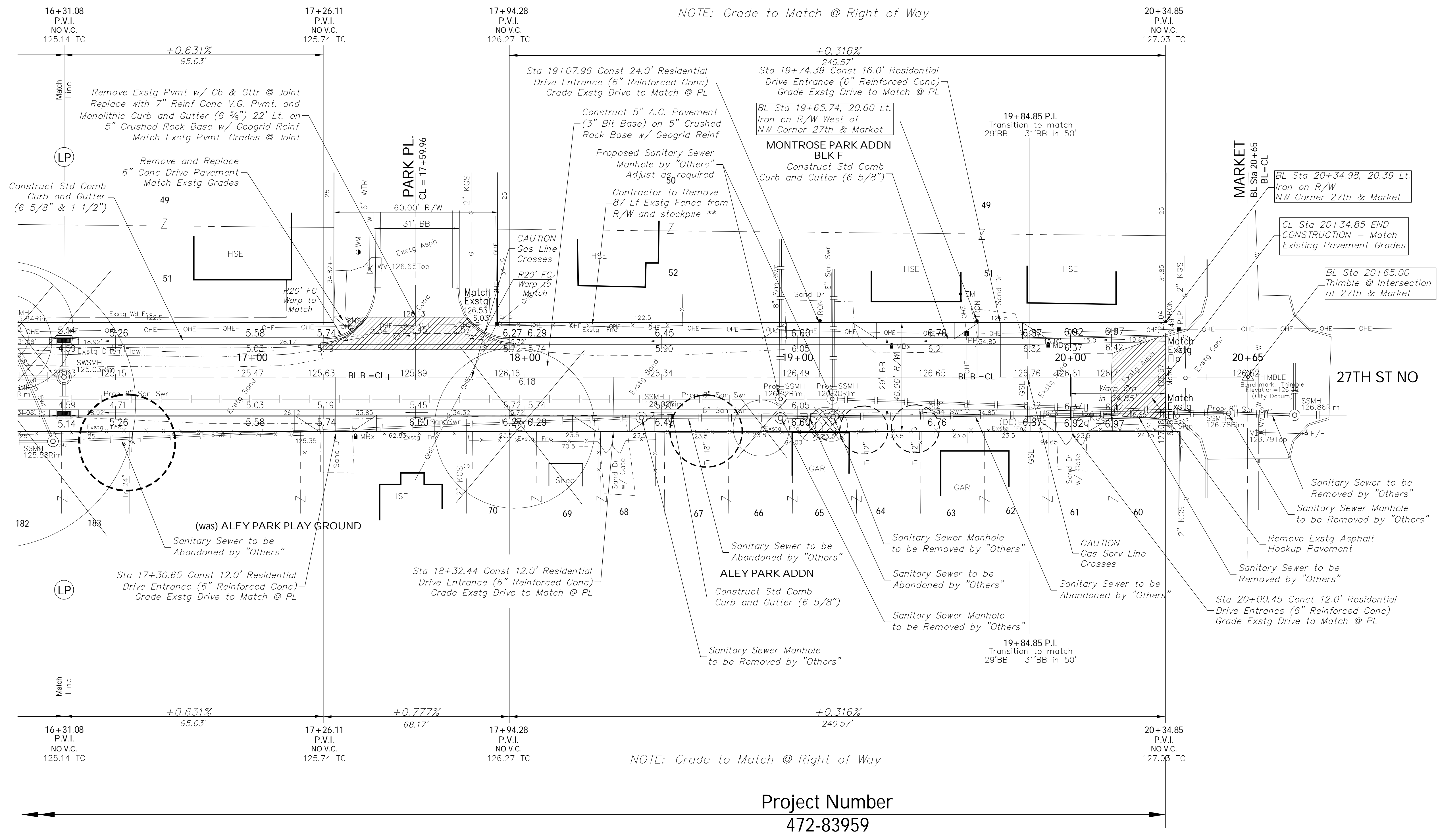
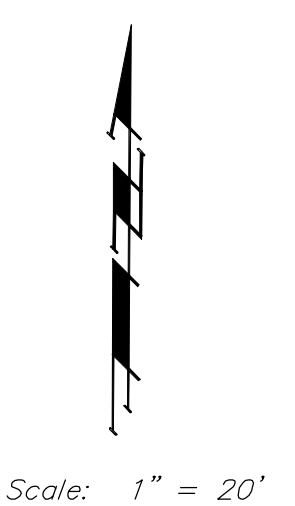

NOTE: Grade to Match @ Right of Way

Project Number
 472-83959



NOTE:
 Contractor to Relocate any informational signs on the project that are in conflict with construction. Cost to be incidental to Right-of-way clearing.

****NOTE:**
 Contractor to Remove Existing Fence from R/W and stockpile at a location on owner's property as directed by the Property Owner. DO NOT REPLACE. Fence removal incidental to Right of Way Clearing

Drawing File: F:\ENG\27thStPav\Jackson to Market\27BASE_E1
 Design: JFB
 Drawn: SGS
 Approved: JFB
 Scale: 1:20
 Project No. 472 83959

Project No. 04.05.E886 CAPITAL IMPROVEMENT PROJECT
27TH STREET NORTH PAVING IMPROVEMENTS
 WELLINGTON to MARKET

Baughman Company, P.A.
 315 Ellis St. Wichita, KS 67211 P 316-262-7271 F 316-262-0149
 ENGINEERING | SURVEYING | PLANNING | LANDSCAPE ARCHITECTURE

SEPT 2004
 SHEET
 OF
 9
 24
 PAV04