

Timber Ridge 4th Addition

Lot 5

Private Project: 2120 PPS (607861)

CITY OF WICHITA, KANSAS
Gary Janzen, P.E. Interim City Engineer

May 2012

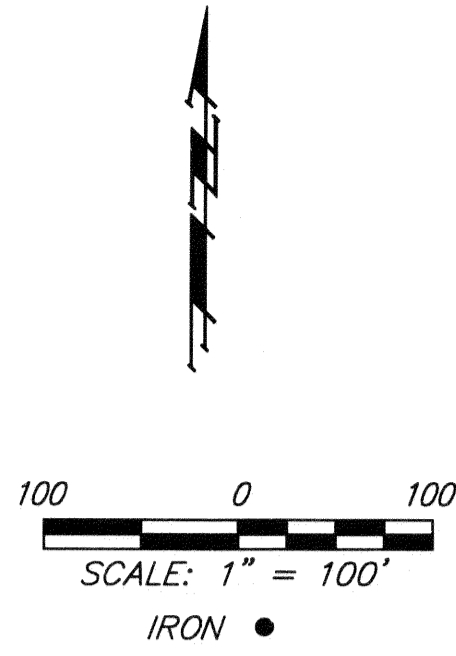

T. Mason - City of Wichita, Inspector
Stubs
Release Date: 01/14/2013
:APRosas 01/15/2013

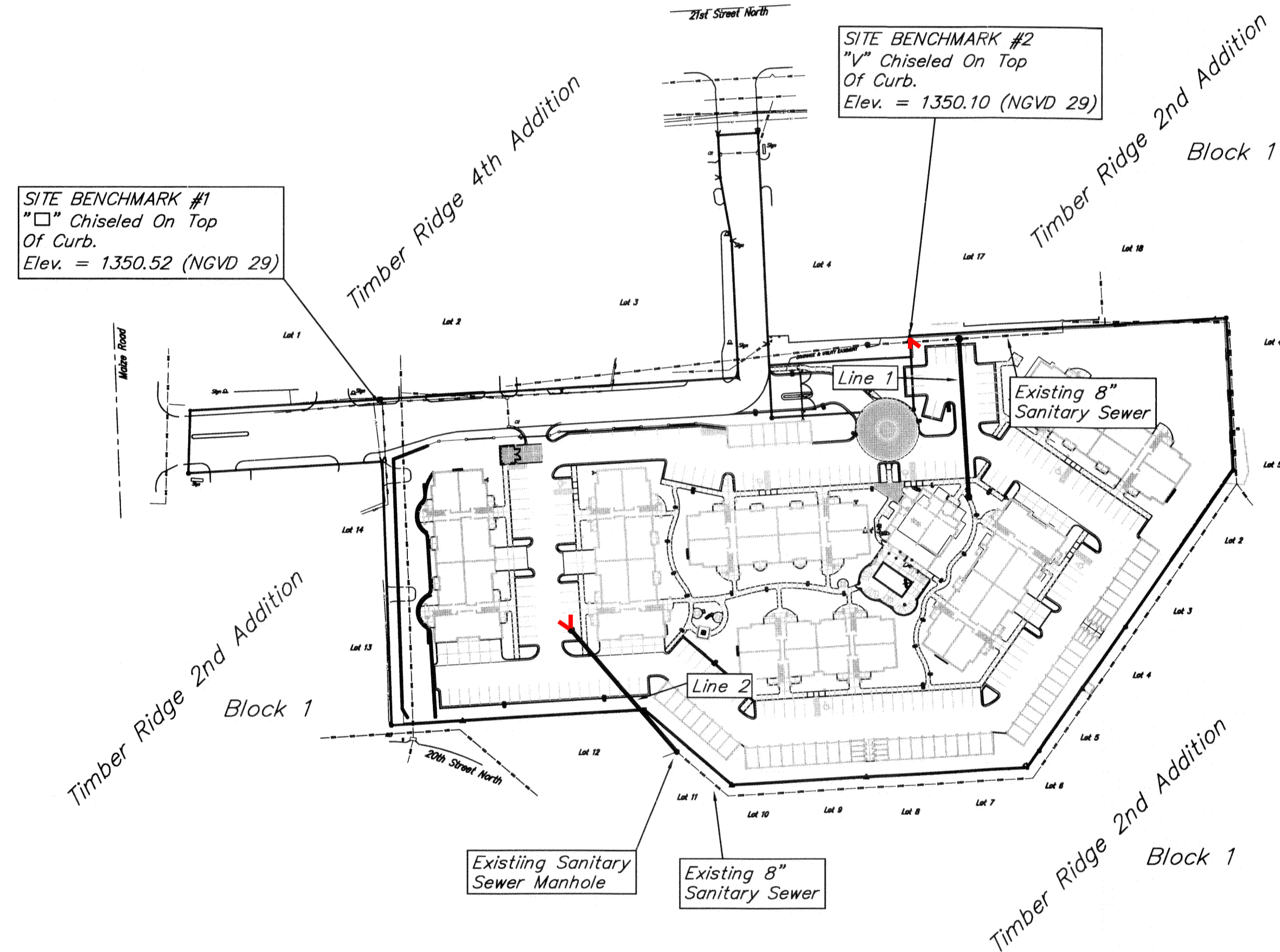

Benchmarks

SITE BENCHMARK #1
"V" Chiseled On Top
Of Curb.
Elev. = 1350.52 (NGVD 29)

SITE BENCHMARK #2
"V" Chiseled On Top
Of Curb.
Elev. = 1350.10 (NGVD 29)

Index

Title Sheet	1
Plan/Profile Sheet	2
Copy of Plat	3
Manhole & Ring & Cover Details	Available On Request
BMP Erosion Details	Available On Request

Legal Description

Lot 5, Timber Ridge 4th Addition,
Wichita, Sedgwick County, Kansas

AS BUILT PLANS	
CONTRACTOR:	McCullough Excavation
INSPECTOR:	Ryan McCullough P.E., McCullough Excavation
PDF BY:	RDM 7-26-2012

General Notes

- Contractor will be required to provide notice to utility companies a minimum of forty-eight (48) hours prior to any excavation, as follows:
Kansas One-Call 687-2470
The Contractor must notify the following in case of an emergency:
Cox Communications 262-4270
Kansas Gas Service Company 1-888-482-4950
Westar Energy (Electric) 383-8650
Black Hills Energy (Gas) 1-800-303-0357
AT&T 268-2245
City of Wichita Water Dept. (Water) 268-4563
City of Wichita Sewer Maint. (SS) 268-4024
City of Wichita Storm Sewer Maint. 268-4090
City of Wichita Traffic Maint. 268-4034
- All disturbed R/W areas not intended for pavement or sidewalk construction shall be seeded with Kansas Premium Fescue Blend at a rate of 8 lb./1000 Sq. Ft., fertilized with a 16-20-6 ratio at a rate of 4 lb./1000 Sq. Ft., and mulched with Prairie Hay at a rate of 92 lb./1000 Sq. Ft. Mulch shall be "patted" with forks or punched into soil to reduce loss due to wind.
- Utility service lines, poles, valve boxes, meters, et cetera are to be adjusted as necessary by others prior to construction unless the plans specifically call for their adjustment by the Contractor or unless the plans specifically identify a utility to be adjusted by its owner during construction. Existing utilities and their location, as shown on the plans represent the best information obtainable for design and shall be field verified. The contractor will be required to work around existing utilities within the right-of-way which do not conflict with proposed construction.
- Contractor shall furnish the inspector with a copy of the manufacturer's certification for any pipe used on this project after completion of pipe installation. The engineer will not certify the project to the city until pipe certification has been received.
- Contractor shall not start work on the project until the project inspector is assigned to the project and is present on the site. Contractor shall not start on the project until all necessary bonds and permits have been obtained. Bonds may include but are not limited to Statutory, Performance & Maintenance Any work done without inspection will be required to be uncovered for inspection.
- Rubble from the removal of miscellaneous structures and excess excavation which is to be wasted shall be disposed of on sites to be provided by the Contractor. These sites shall be approved by the Engineer as to suitability, appearance and site location. Locations that, in the opinion of the Engineer, will leave an unsightly appearance will not be approved. All disposal sites must be approved by the Kansas Department of Health and Environment. Material either stockpiled or disposed of in a flood plain would require a Kansas State Board of Agriculture permit. Any material dumped in waters of the United States or wetlands is subject to U.S. Corps. of Engineers permitting regulations. Any material buried or stockpiled beyond approved construction limits would require additional archaeological investigations unless buried in a previously approved borrow location.
- All sewer lines and appurtenances shall be installed in accordance with the most recent edition of City of Wichita, Kansas Standard Specifications for the Construction of City Projects.

APPROVED AS NOTED
BY CITY ENGINEER OF WICHITA

Sanitary Sewers *Julianne Kallman 5-7-12*

NOTE TO CONTRACTORS

Installation, inspection and testing for this project is to be provided by a Licensed Consulting Engineering Firm under contract with the Owner/Developer. Said inspection to be in accordance with the City of Wichita standard construction engineering practices and certified by a Licensed Professional Engineer. No work shall be performed in dedicated easements or public right-of-way by the Contractor without such inspection nor shall any work be commenced without written authorization by the City Engineer. All Construction and Materials shall comply with the City of Wichita Specifications and Standards (on file and available in the City Engineer's Office).

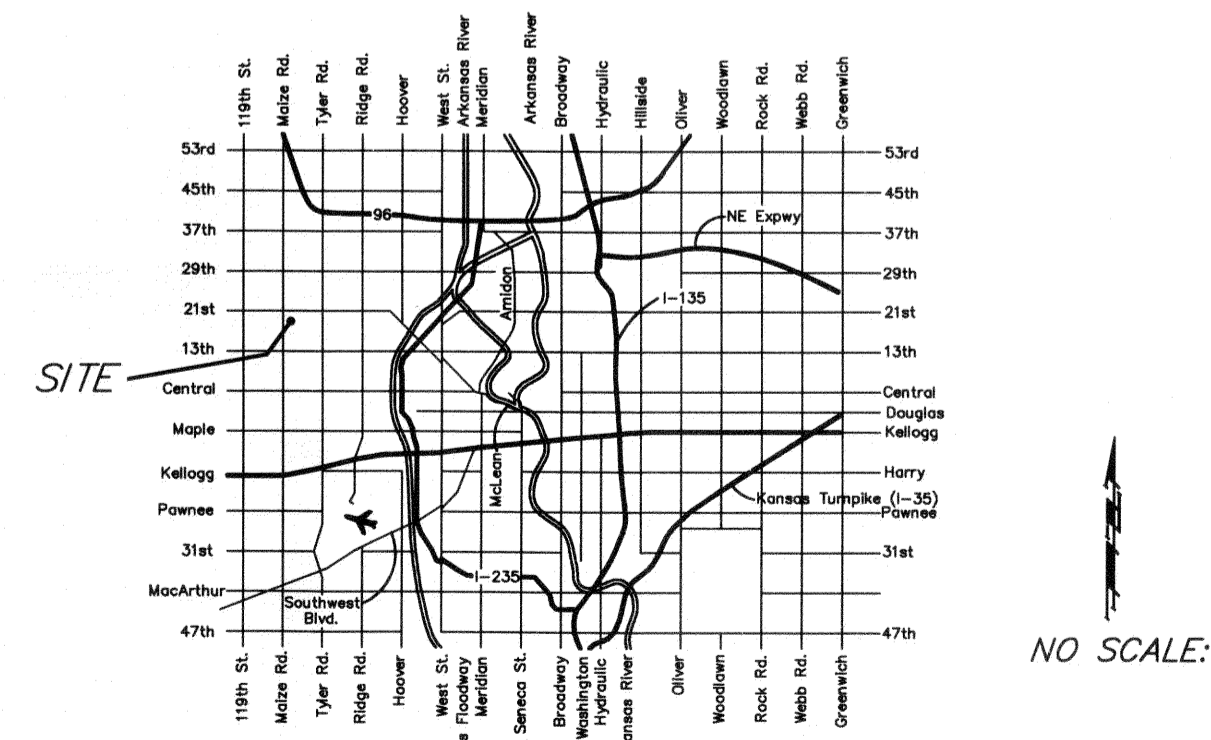

TIMBER RIDGE 4TH ADDITION

WICHITA, SEDGWICK COUNTY, KANSAS

State of Kansas) SS We, Baughman Company, P.A., Surveyors in
Sedgwick County) aforesaid county and state do hereby certify that we have surveyed
and platted "TIMBER RIDGE 4TH ADDITION", Wichita, Sedgwick County,
Kansas and that the accompanying plat is a true and correct exhibit of
the property surveyed, described as and being a replat of Lots 15 and
16, Block 1, Timber Ridge 2nd Addition, Wichita, Sedgwick County,
Kansas.

All being situated in the NW1/4 of Sec. 8, Twp. 27-S,
R-1-W of the 6th P.M., Sedgwick County, Kansas.

Existing public easements and dedications being vacated
by virtue of K.S.A. 12-512(b).

Baughman Company, P.A.

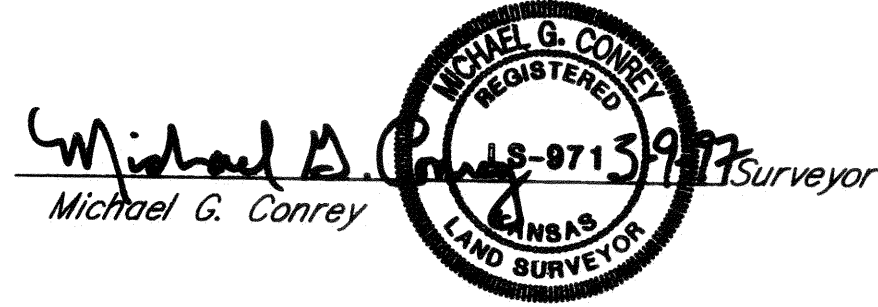

Know all men by these presents that we, the undersigned, have caused the land described in the surveyors certificate to be platted into Lots to be known as "TIMBER RIDGE 4TH ADDITION", Wichita, Sedgwick County, Kansas. The wall easements are hereby granted as indicated for the construction and maintenance of a private screening wall and utility main lines and service lines are allowed to cross these easements. The utility easements are hereby granted as indicated for the construction and maintenance of all public utilities. The storm sewer easement is hereby granted as indicated for the construction and maintenance of a storm sewer system. The drainage and utility easement is hereby granted as indicated for drainage purposes and for the construction and maintenance of all public utilities. The drainage easements are hereby granted as indicated for drainage purposes. The construction of the screening wall at locations where sanitary sewers and storm sewers cross the screening wall easement shall be approved by the City Engineer of the City of Wichita, Kansas. All abutters rights of access to or from 21st Street North and to or from Maize Road and to or from 20th Street North shall be as indicated on the face of the plat.

B. & E. Investments, Inc.

Matias F. Eck, President
Matias F. Eck

State of Kansas) SS The foregoing instrument acknowledged before me, this 12th day of MARCH, 1997, by
Sedgwick County) Matias F. Eck, President of B. & E. Investments, Inc., on behalf of the corporation.

My App't. Exp. 5/5/97
Philip J. Meyer Notary Public

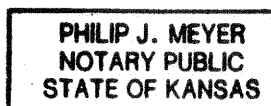

We, the undersigned, holders of a mortgage on the above described property do hereby consent to the plat of "TIMBER RIDGE 4TH ADDITION", Wichita, Sedgwick County, Kansas.

First National Bank of Anthony

Richard Cienny, V.P.
Richard Cienny (Title)

State of Kansas) SS The foregoing instrument acknowledged before me, this 13th day of MARCH, 1997, by
Sedgwick County) Richard Cienny, Vice President of First National Bank of Anthony, on behalf of the bank.

My App't. Exp. 12-12-99
Doris M. McGinnis Notary Public

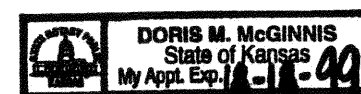

We, the undersigned, holders of a mortgage on the above described property do hereby consent to the plat of "TIMBER RIDGE 4TH ADDITION", Wichita, Sedgwick County, Kansas.

State Bank of Colwich

James D. Habcraft, A.V.P.
James D. Habcraft (Title)

State of Kansas) SS The foregoing instrument acknowledged before me, this 10th day of MARCH, 1997, by
Sedgwick County) James D. Habcraft, A.V.P. of State Bank of Colwich, on behalf of the bank.

My App't. Exp. 8-5-98
Scotty Bryan-Kent Notary Public

Richard E. Lopez, Chairman
Richard E. Lopez

Marvin S. Krout, Secretary
Marvin S. Krout

This plat of "TIMBER RIDGE 4TH ADDITION", Wichita, Sedgwick County, Kansas has been submitted to and approved by the Wichita-Sedgwick County Metropolitan Area Planning Commission, Wichita, Kansas.

Dated this 13th day of February, 1997
Wichita-Sedgwick County Metropolitan Area Planning Commission.

Richard E. Lopez, Chairman
Richard E. Lopez

Marvin S. Krout, Secretary
Marvin S. Krout

Richard E. Lopez, Chairman
Richard E. Lopez

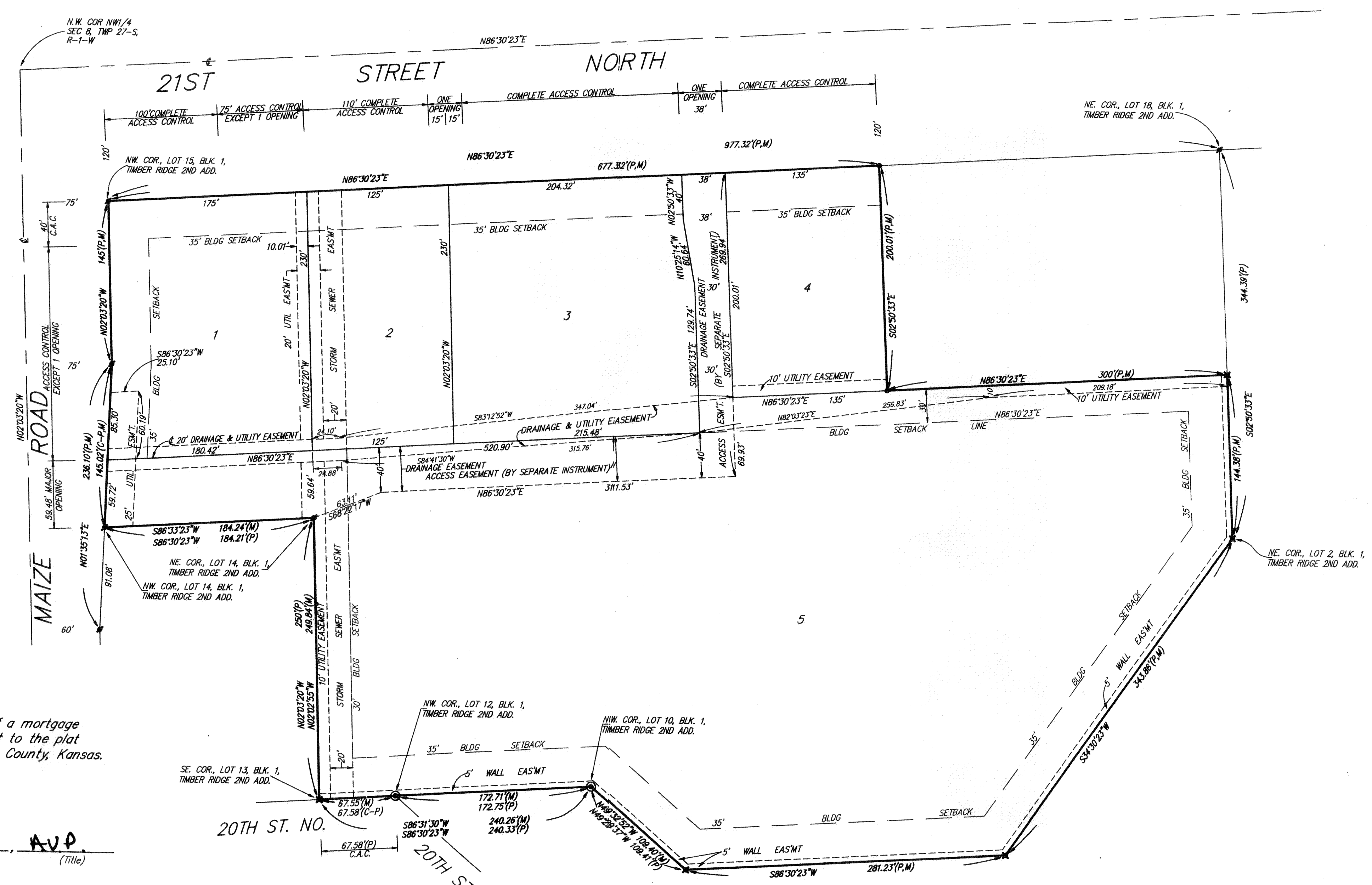

This plat approved and all dedications shown hereon, accepted by the City Council of the City of Wichita, Kansas, this 1st day of APRIL, 1997.

Bob Knight, Mayor
Pat Burnett, City Clerk

Entered on transfer record, this 22nd day of April, 1997.

James Alford, County Clerk
Larry Consvler, Register of Deeds
Michael D. Hurtt, Deputy

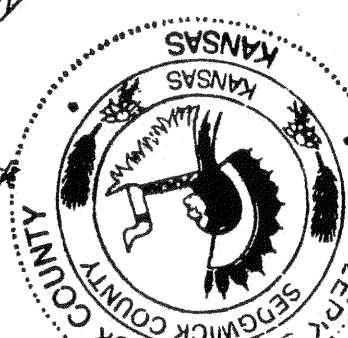

op
200k