

CONSTRUCTION OF MANHOLE "A" WILL BE IN CLOSE PROXIMITY TO EXISTING PARKING LOT PAVING. THE CONTRACTOR SHALL TAKE WHATEVER STEPS NECESSARY TO PROTECT EXISTING PAVEMENT AND/OR REPAIR ANY DAMAGE THAT MAY BE CAUSED BY THE CONSTRUCTION OF THIS MANHOLE. ANY COSTS OF REPAIR/REPLACEMENT SHALL BE THE RESPONSIBILITY OF THE SANITARY SEWER CONTRACTOR AND SHALL BE SUBSIDIARY TO THE COST OF THE MANHOLE CONSTRUCTION. NO ADDITIONAL BID OR PAY ITEM IS PROVIDED FOR ANY WORK RELATED TO THE CONSTRUCTION OF THIS MANHOLE.

PLAN MH A

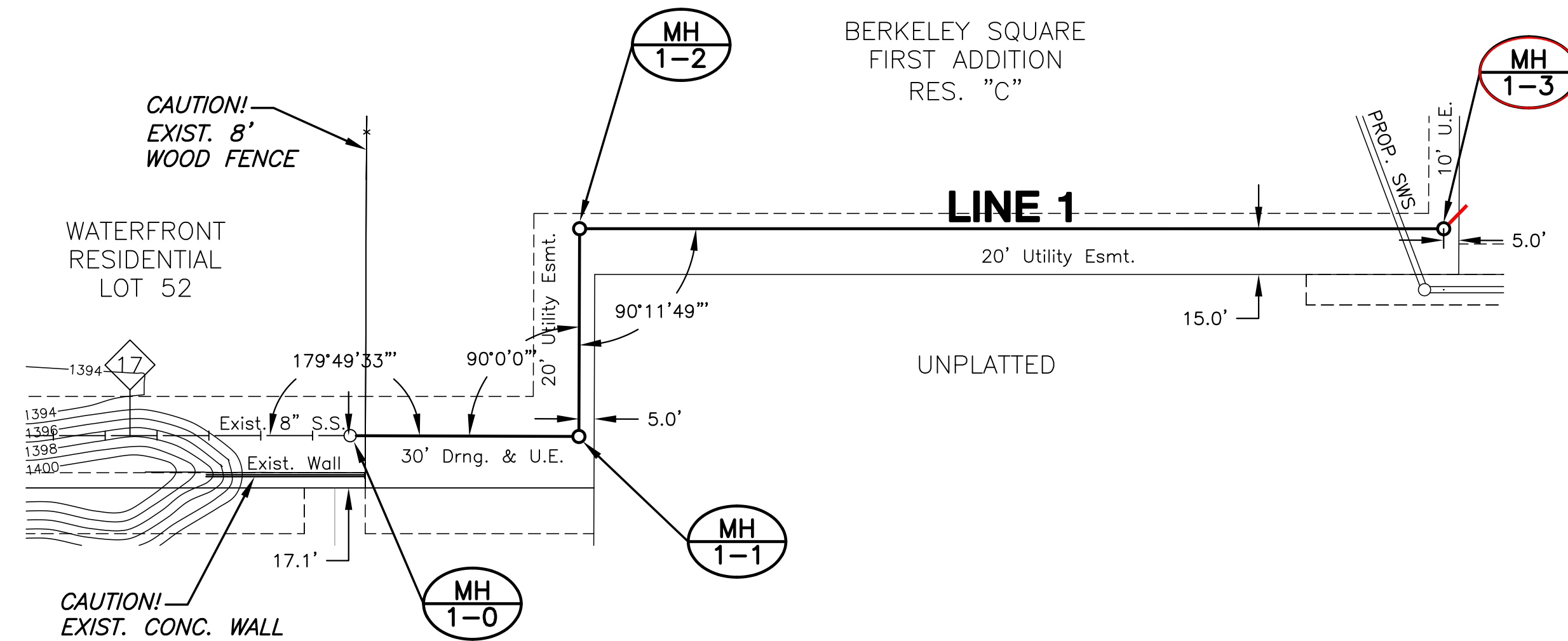

PER PLAN

PLAN LINE 1

NOTE:
CONTRACTOR TO VERIFY DEPTH AND LOCATION OF EXISTING UTILITIES PRIOR TO CONSTRUCTION.

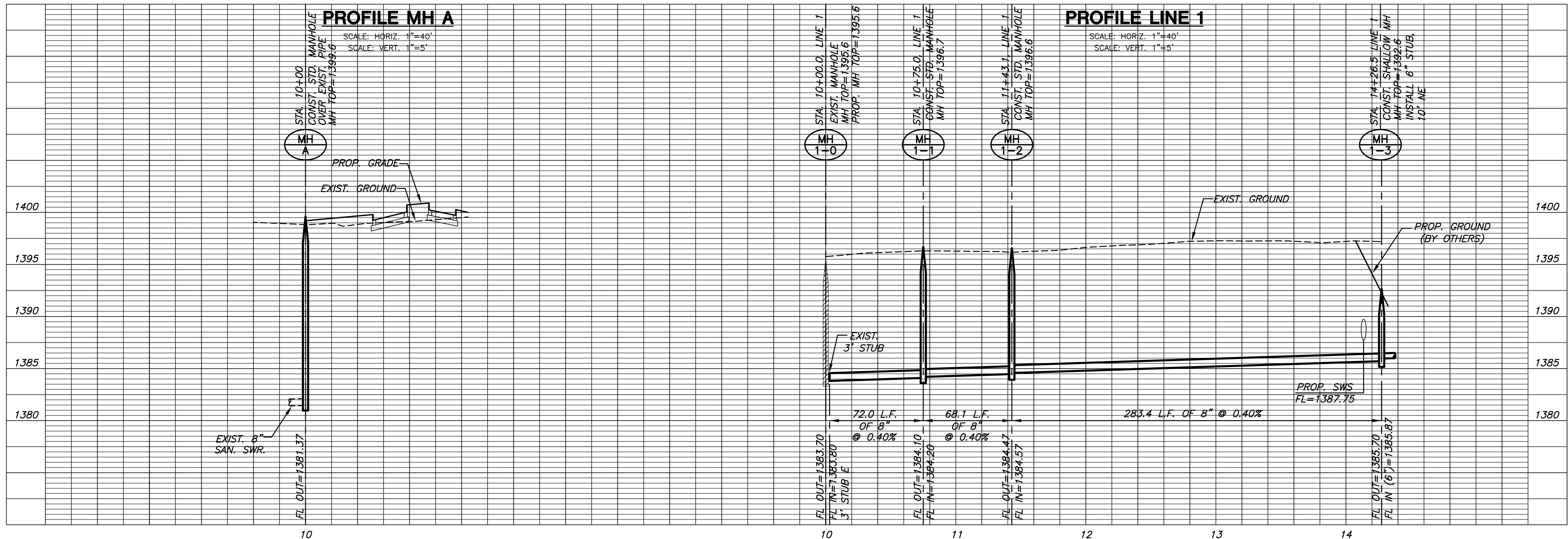

SANITARY SEWER PLANS
BERKELEY SQUARE FIRST ADDITION
HOME BANK & TRUST ADDITION

LINE 1
SHEET TITLE
468-84731
PROJECT NUMBER

DFL / KKL / GJA
DESIGNED / DRAWN / CHECKED

ISSUED
July 2011
REVISED

SHEET NO.
4 of 12