

PROPOSED DRAINAGE IMPROVEMENTS TO SERVE GREIFFENSTEIN SQUARE ADDITION WICHITA, SEDGWICK COUNTY, KANSAS 0170 P.P.D. (O.C.A. NO. 607861) APRIL, 2013

CONTRACTOR: OAK CONSTRUCTION

GENERAL NOTES

1. ALL ELEVATIONS SHOWN ARE BASED ON NAVD 88 DATUM.
2. CONTRACTOR WILL BE REQUIRED TO PROVIDE A MINIMUM ADVANCE NOTICE OF FORTY-EIGHT (48) HOURS TO UTILITY COMPANIES PRIOR TO STARTING ANY EXCAVATION AS FOLLOWS:

KANSAS ONE CALL 1-800-344-7233

THE CONTRACTOR SHALL NOTIFY THE FOLLOWING IN CASE OF AN EMERGENCY:

GAS:	KANSAS GAS SERVICE	1-800-794-4780
ELECTRIC:	WESTAR ENERGY	1-800-383-1183
WATER/SEWER:	CITY OF WICHITA	1-316-268-4422
TELEPHONE/CABLE/INTERNET:	ATT	1-888-288-2020

THE CONTRACTOR SHALL NOTIFY PIPELINE COMPANIES AT LEAST 24 HOURS IN ADVANCE OF ANY WORK BEING PERFORMED ACROSS AND/OR ADJACENT TO PIPELINES.

3. THE CONTRACTOR SHALL RESTORE ALL DITCHES, SWALES, ROAD SHOULDERS, ENTRANCES AND BANK LINES TO THEIR ORIGINAL SLOPES AND GRADES EXCEPT AS SHOWN OTHERWISE. ALL AREAS DISTURBED BY CONSTRUCTION INCLUDING STAGING AREAS, SHALL BE REPLANTED WITH GRASS SEED AT THE APPROPRIATE RATES APPROVED BY THE ENGINEER.

4. THE CONTRACTOR SHALL MAINTAIN TRAFFIC USING BARRICADES AND FLAGPERSONS WHILE WORKING WITHIN STREET RIGHT-OF-WAY. INTERURBAN TRAFFIC GENERATED OUTSIDE THE PROJECT AREA SHALL NOT BE CARRIED THROUGH CONSTRUCTION. LOCAL RESIDENTIAL TRAFFIC GENERATED WITHIN THE PROJECT AREA SHALL BE CARRIED THROUGH CONSTRUCTION AS FURTHER PROMULGATED BY PROJECT SPECIAL PROVISIONS. THE CONTRACTOR SHALL ERECT WARNING SIGNS, FLASHING LIGHTS, AND BARRICADES IN COMPLIANCE WITH THE MANUAL ON UNIFORM TRAFFIC CONTROL DEVICES TO ENSURE SAFETY AS DIRECTED IN THE GENERAL CONDITIONS. THE CONTRACTOR SHALL LIMIT THE EXTENT OF TRENCH TO REMAIN OPEN OVERNIGHT AND WEEKENDS TO LESS THAN 50 FEET.

5. UNDERGROUND UTILITY SERVICE LINES AND OVERHEAD UTILITY POLE LINES ARE TO BE ADJUSTED AS NECESSARY BY OTHERS PRIOR TO CONSTRUCTION UNLESS THE PLANS SPECIFICALLY CALL FOR THEIR ADJUSTMENT BY THE CONTRACTOR OR UNLESS THE PLANS SPECIFICALLY IDENTIFY A UTILITY TO BE ADJUSTED BY ITS OWNER DURING CONSTRUCTION. EXISTING UTILITIES AND THEIR LOCATION, AS SHOWN ON THE PLANS, REPRESENT THE BEST INFORMATION OBTAINABLE FOR DESIGN. IT SHOULD BE NOTED THAT OTHER BURIED LINES AND CABLE MAY EXIST WHICH ARE NOT SHOWN ON THESE PLANS. THE CONTRACTOR SHALL EXERCISE EXTREME CAUTION DURING TRENCHING OPERATIONS TO AVOID DAMAGING THESE LINES AND CABLES. ANY UTILITIES DAMAGED SHALL BE REPLACED OR REPAIRED IMMEDIATELY AS DIRECTED BY THE ENGINEER AT THE CONTRACTOR'S EXPENSE. THE CONTRACTOR SHALL PROTECT FROM DAMAGE AND SUPPORT EXISTING UTILITIES THROUGH CONSTRUCTION AS APPROVED BY THE UTILITY OWNER AND THE ENGINEER AT THE CONTRACTOR'S EXPENSE. LOCATION INFORMATION HAS BEEN OBTAINED FROM THE VARIOUS UTILITY COMPANIES AND IS EITHER FROM COMPANY RECORD DRAWINGS OR COMPANY PROVIDED FIELD LOCATIONS. THE CONTRACTOR WILL BE REQUIRED TO WORK AROUND EXISTING UTILITIES WITHIN THE RIGHT-OF-WAY WHICH DO NOT CONFLICT WITH PROPOSED CONSTRUCTION.

6. RUBBLE FROM THE REMOVAL OF MISCELLANEOUS STRUCTURES AND EXCESS EXCAVATION WHICH IS TO BE WASTED SHALL BE DISPOSED OF ON SITES TO BE PROVIDED BY THE CONTRACTOR. THESE SITES SHALL BE APPROVED BY THE ENGINEER AS TO SUITABILITY, APPEARANCE, AND SITE LOCATION. LOCATIONS THAT IN THE OPINION OF THE ENGINEER, WILL LEAVE AN UNSIGHTLY APPEARANCE WILL NOT BE APPROVED. ALL DISPOSAL SITES MUST BE APPROVED BY THE KANSAS DEPARTMENT OF HEALTH AND ENVIRONMENT. MATERIAL EITHER STOCKPILED OR DISPOSED OF IN A FLOODPLAIN WOULD REQUIRE A KANSAS STATE BOARD OF AGRICULTURE PERMIT. ANY MATERIAL DUMPED IN WATERS OF THE UNITED STATES OR WETLANDS IS SUBJECT TO U.S. CORPS OF ENGINEERS PERMITTING REGULATIONS. ANY MATERIAL BURIED OR STOCKPILED BEYOND APPROVED CONSTRUCTION LIMITS WOULD REQUIRE ADDITIONAL ARCHAEOLOGICAL INVESTIGATIONS UNLESS BURIED IN A PREVIOUSLY APPROVED BORROW LOCATION.

7. PROPERTIES WITHIN THE PROJECT LIMITS MAY HAVE UNDERGROUND SPRINKLER SYSTEMS IN THE PUBLIC RIGHT-OF-WAY WHICH CONFLICT WITH NEW CONSTRUCTION. CONTRACTOR WILL BE REQUIRED TO REMOVE SUCH IMPROVEMENTS SHOULD THEY NOT BE REMOVED BY THEIR OWNER AT THE TIME OF CONSTRUCTION OF THE PROJECT. THE CONTRACTOR WILL BE REQUIRED TO SALVAGE ALL SPRINKLER HEADS AND/OR VALVES AND GIVE SUCH MATERIAL TO THEIR OWNER. PORTIONS OF UNDERGROUND SPRINKLER SYSTEMS NOT IN CONFLICT WITH NEW CONSTRUCTION SHALL BE PROTECTED FROM DAMAGE AND SHALL REMAIN IN PLACE. ALL WORK IN CONNECTION WITH UNDERGROUND SPRINKLER SYSTEMS SHALL BE CONSIDERED AS SUBSIDIARY TO THE CONTRACT PAY ITEMS OF WORK.

8. THE CONTRACTOR MUST EXAMINE THE CONSTRUCTION SITE PRIOR TO BIDDING AND BE SATISFIED AS TO THE WORK SHOWN FOR COMPLETION. AFTER BIDS HAVE BEEN RECEIVED, THE CONTRACTOR SHALL NOT ASSERT THAT THERE WAS A MISUNDERSTANDING OF THE QUANTITIES OF WORK OR OF THE NATURE FOR THE WORK TO BE COMPLETED.

9. THE CONTRACTOR SHALL NOTIFY THE INSPECTOR FOR THIS PROJECT 48 HOURS PRIOR TO BEGINNING CONSTRUCTION. THE CONTRACTOR SHALL NOT START WORK ON THE PROJECT UNTIL THE PROJECT INSPECTOR ASSIGNED TO THE PROJECT IS PRESENT ON SITE. ANY WORK DONE WITHOUT INSPECTION WILL BE REQUIRED TO BE UNCOVERED FOR INSPECTION.

10. THE CONTRACTOR SHALL GIVE ALL PROPERTY OWNERS AND/OR TENANTS OF DEVELOPED PROPERTY DIRECTLY ABUTTING THE CONSTRUCTION OF THIS PROJECT A MINIMUM OF TEN (10) DAYS ADVANCE NOTICE PRIOR TO START OF CONSTRUCTION.

11. THE CONTRACTOR SHALL BE RESPONSIBLE FOR PRESERVING PROPERTY IRONS. THE CONTRACTOR WILL BE REQUIRED TO REESTABLISH ANY PROPERTY IRONS WHICH ARE DAMAGED OR DESTROYED BY HIS CONSTRUCTION OPERATIONS. SUCH IRONS SHALL BE REESTABLISHED BY A LICENSED LAND SURVEYOR IN ACCORDANCE WITH STATE LAWS.

12. SEEDING AND FERTILIZING OF ALL AREAS DISTURBED BY THE CONSTRUCTION OF THE SANITARY SEWER AS SHOWN ON THE PLANS SHALL BE PAID FOR AS A LUMP SUM FOR "EROSION CONTROL BMP'S".

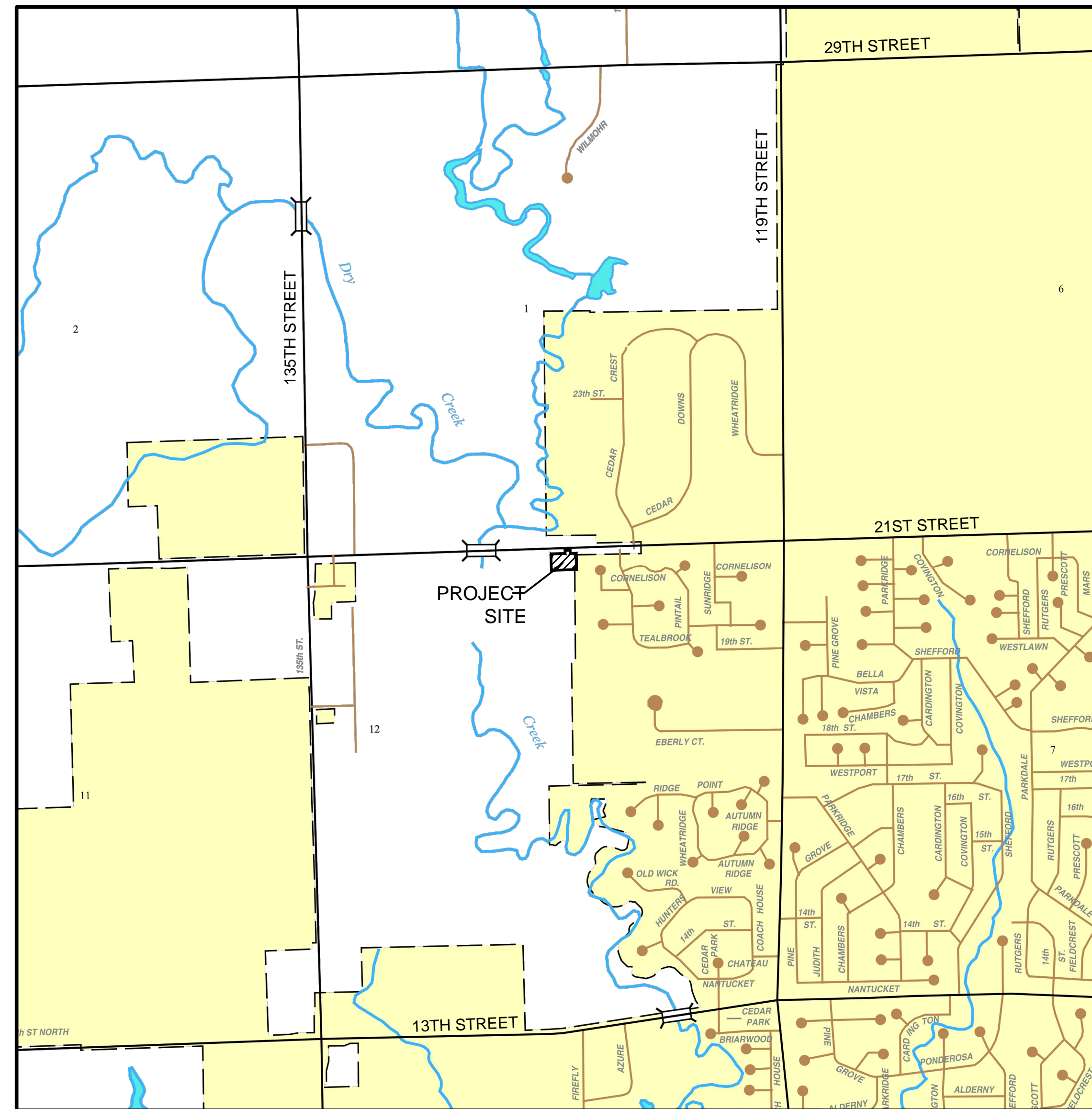

Sheet Index	
Sheet No.	Sheet Title
1	Cover Sheet
2	Plan & Profile
3	Grading Plan

APPROVED AS NOTED
By CITY ENGINEER OF WICHITA

Sanitary Sewers _____
Storm Sewers _____
by City Engineer *Julian Kellman* 4-18-13
by Storm Water Engineer *JKM* 4-18-13

Driveway Approaches _____
Water Mains _____
Paving _____

NOTE TO CONTRACTOR

INSPECTION AND TESTING FOR THIS PROJECT IS TO BE PROVIDED BY A LICENSED CONSULTING ENGINEERING FIRM UNDER CONTRACT WITH THE OWNER/DEVELOPER. SAID INSPECTION TO BE IN ACCORDANCE WITH THE CITY OF WICHITA STANDARD CONSTRUCTION ENGINEERING PRACTICES AND CERTIFIED BY A LICENSED PROFESSIONAL ENGINEER. NO WORK SHALL BE PERFORMED IN DEDICATED EASEMENTS OR THE PUBLIC RIGHT-OF-WAY BY THE CONTRACTOR WITHOUT SUCH INSPECTION NOR SHALL ANY WORK BE COMMENCED IN DEDICATED EASEMENTS OR PUBLIC RIGHT-OF-WAY WITHOUT WRITTEN AUTHORIZATION BY THE CITY ENGINEER.

BENCHMARK:
BM #1:
MAGNETIC NAIL W/ SAVOY CAP 15.6' E. & 57.2'
N. OF N.E. CORNER OF SUBJECT PROPERTY.
ELEV.=1350.69 (NAVD 88)

PROJECTS LOCATED IN
NE 1/4 S12, T27S, R2W
SEDGWICK COUNTY, KANSAS



REV.	DESCRIPTION	DATE

**HONEY TREE &
BRANCHES ACADEMY**
12807 WEST 21ST STREET NORTH
GREIFFENSTEIN SQUARE
AN ADDITION TO
WICHITA, SEDGWICK COUNTY, KANSAS

CERTIFIED ENGINEERING DESIGN, P.A.
CIVIL ENGINEERING

CED

1935 WEST MAPLE
WICHITA, KANSAS 67213
PH.(316)262-8808 FAX.(316)262-1669

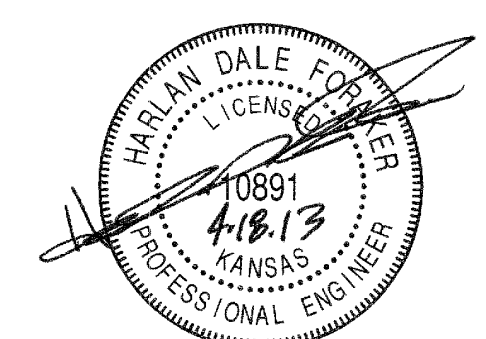

ISSUED FOR CONSTRUCTION

PROJECT NO.: 20132092
ISSUE DATE: 02/15/2013
CONTACT: H. FORAKER, L. MILLS
CHECKED BY:

COVER SHEET

1 OF 3

FILE LOCATION: S:\Drawing_Files\Project_DRA_11-11-10\Honey Tree & Branches Academy\DWG\Cover-PPD.dwg TAB NAME: Cover Sheet USER: emg2 SAVED: 4/24/2013 9:49 AM PLOTTED: 4/24/2013 9:50 AM

REV.	DESCRIPTION	DATE

N.E. Cor. W. 10 Acres
N1/2, NE1/4,
Sec. 12-27S-2W

N.W. Cor. NW1/4, NE1/4,
Sec. 12-27S-2W

21st St. N.

BENCHMARK #1
MAGNETIC NAIL W/ SAVOY
CAP 15.6' E. & 57.2' N. OF
N.E. CORNER OR
SUBJECT PROPERTY.
ELEV.= 1350.69 NAVD 88
N: 19926.7850
E: 17753.5930

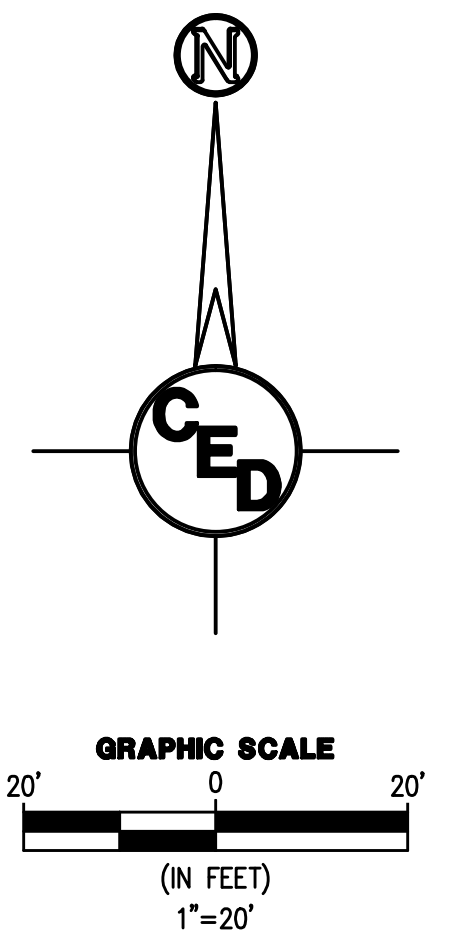
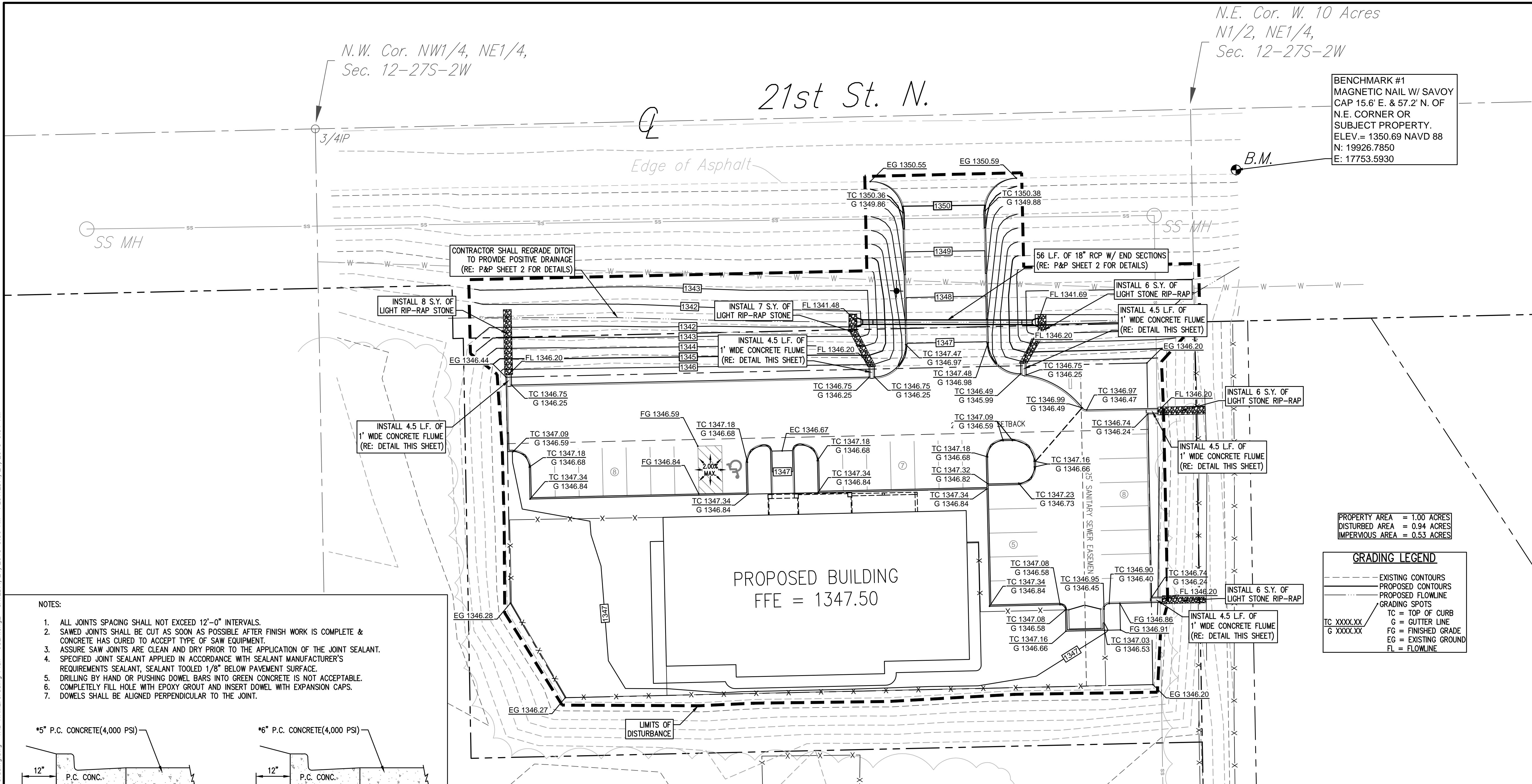

HONEY TREE & BRANCHES ACADEMY
12807 WEST 21ST STREET NORTH
GREIFFENSTEIN SQUARE
AN ADDITION TO
WICHITA, SEDGWICK COUNTY, KANSAS

PROPERTY AREA = 1.00 ACRES
DISTURBED AREA = 0.94 ACRES
IMPERVIOUS AREA = 0.53 ACRES

GRADING LEGEND

- - - - -	EXISTING CONTOURS
— — — — —	PROPOSED CONTOURS
— · — · —	PROPOSED FLOWLINE
○	GRADING SPOTS
TC	TOP OF CURB
G	GUTTER LINE
FG	FINISHED GRADE
EG	EXISTING GROUND
FL	FLOWLINE

CERTIFIED ENGINEERING DESIGN, P.A.
CIVIL ENGINEERING



1935 WEST MAPLE
WICHITA, KANSAS 67213
PH.(316)262-8808 FAX.(316)262-1669

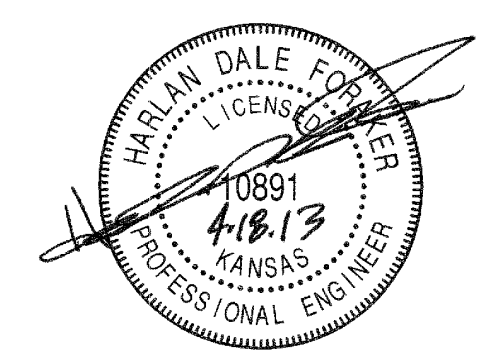

ISSUED FOR CONSTRUCTION

PROJECT NO.: 20132092
ISSUE DATE: 02/15/2013
CONTACT: H. FORAKER, L. MILLS
CHECKED BY:

GRADING PLAN



KS: 1-800-344-7233
WICHITA: 316-687-2470

- NOTES:
- ALL JOINTS SPACING SHALL NOT EXCEED 12'-0" INTERVALS.
 - SAWED JOINTS SHALL BE CUT AS SOON AS POSSIBLE AFTER FINISH WORK IS COMPLETE & CONCRETE HAS CURED TO ACCEPT TYPE OF SAW EQUIPMENT.
 - ASSURE SAW JOINTS ARE CLEAN AND DRY PRIOR TO THE APPLICATION OF THE JOINT SEALANT.
 - SPECIFIED JOINT SEALANT APPLIED IN ACCORDANCE WITH SEALANT MANUFACTURER'S REQUIREMENTS SEALANT, SEALANT TOOLED 1/8" BELOW PAVEMENT SURFACE.
 - DRILLING BY HAND OR PUSHING DOWEL BARS INTO GREEN CONCRETE IS NOT ACCEPTABLE.
 - COMPLETELY FILL HOLE WITH EPOXY GROUT AND INSERT DOWEL WITH EXPANSION CAPS.
 - DOWELS SHALL BE ALIGNED PERPENDICULAR TO THE JOINT.

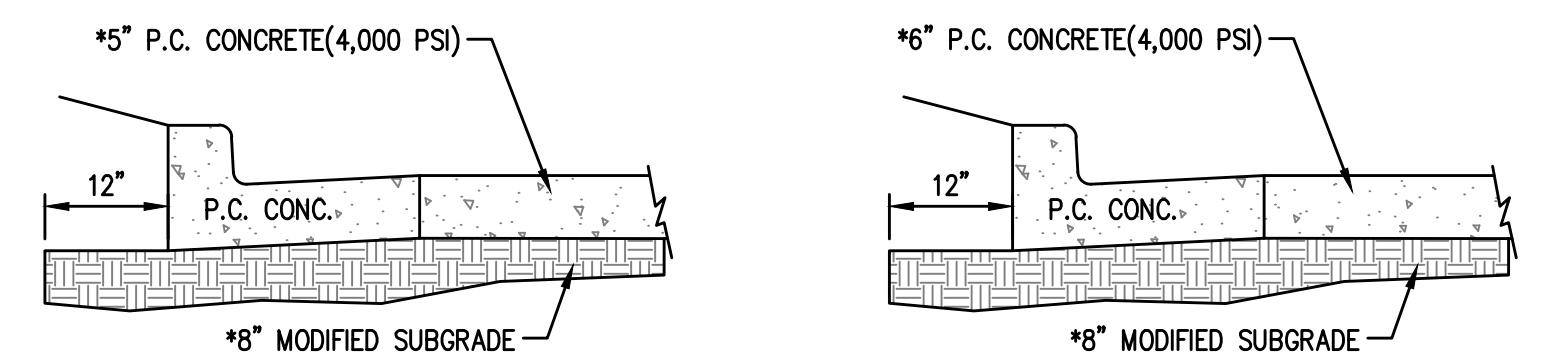

LIGHT DUTY P.C. CONCRETE PAVING
MEDIUM DUTY P.C. CONCRETE PAVING

*MINIMUM OR AS RECOMMENDED BY AN ON-SITE GEOTECHNICAL ENGINEERING REPORT PREPARED FOR A SITE-SPECIFIC LOCATION.

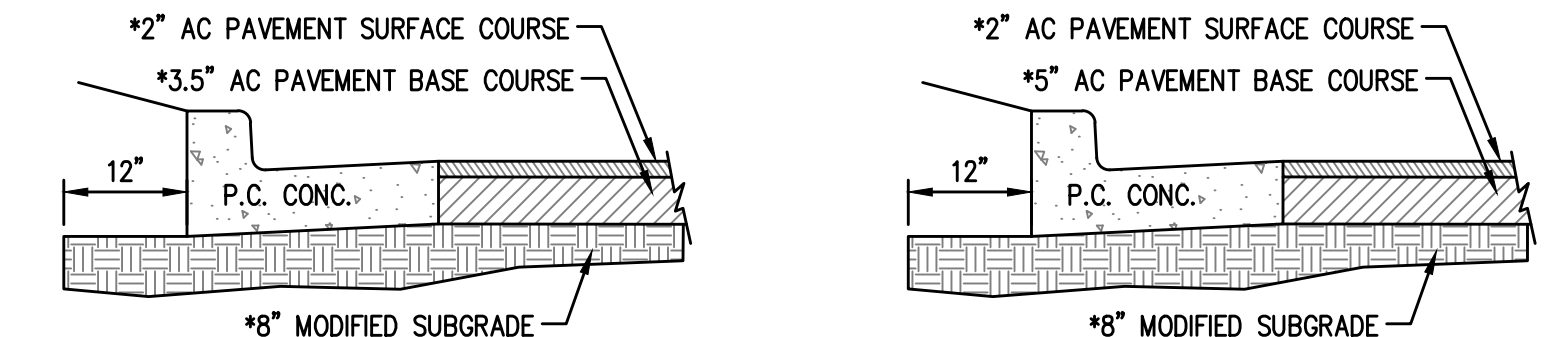

LIGHT DUTY ASPHALT PAVING
MEDIUM DUTY ASPHALT PAVING

PARKING LOT PAVING
NTS

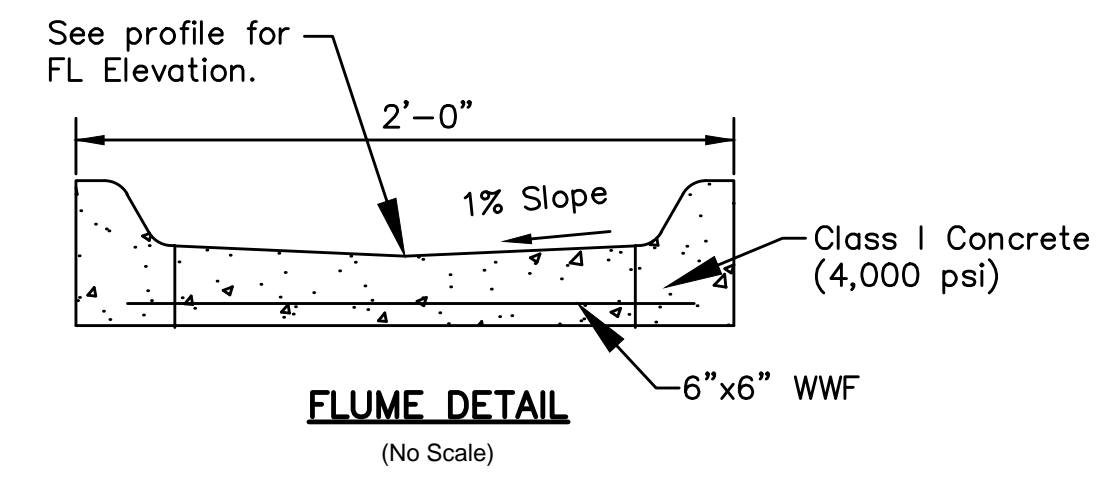

SURVEY DISCLAIMER:
TOPOGRAPHIC SURVEY AND CONTOUR MAP USED IN PREPARING PLANS WAS PROVIDED BY SAVOY COMPANY, P.A., 433 S. HYDRAULIC, WICHITA, KS. ENGINEER DOES NOT GUARANTEE SURVEY ELEVATIONS FOR ACCURACY. CONTRACTOR SHALL VERIFY ELEVATIONS AND NOTIFY ENGINEER OF ANY DISCREPANCIES.

UTILITIES SHOWN REPRESENT THE BEST INFORMATION AVAILABLE FOR DESIGN. ADDITIONAL UTILITIES MAY BE PRESENT ON THIS PROJECT. THE CONTRACTOR SHALL BE RESPONSIBLE FOR DETERMINING THE EXACT LOCATION, DEPTH AND SIZE OF ALL UNDERGROUND UTILITIES PRIOR TO CONSTRUCTION. THE CONTRACTOR SHALL BE LIABLE FOR ANY DAMAGE CAUSED BY THE FAILURE TO DO SO.

FILE LOCATION: S:\Drawing_Files\Project_DRA_11-11-10\Honey Tree & Branches Academy\DWG\Grading.dwg TAB NAME: Grading Plan USER: em2 SAVED: 4/24/2013 9:36 AM PLOTTED: 4/24/2013 9:51 AM