

# BENCHMARKS

"X" Cut top of 18" RCP 1' east of west end of RCP 31' south and 35' east of SE corner of the NE1/4 of Section 12, TWP. 27-S, R-2-E. Elev. = 1361.23 NAVD88

"□" Cut on concrete slab north base of entry gate 123' west of east section line and 190' south of the north property line. Elev. = 1368.38 NAVD88

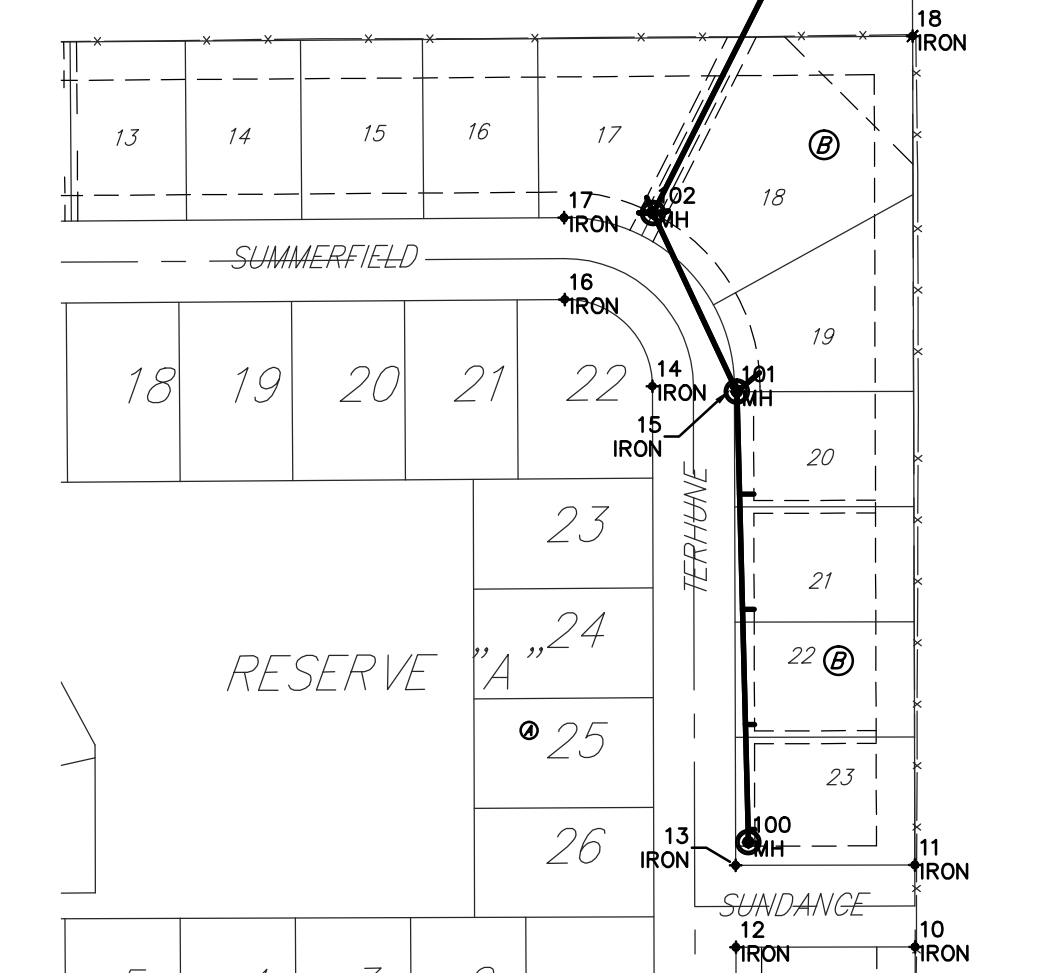
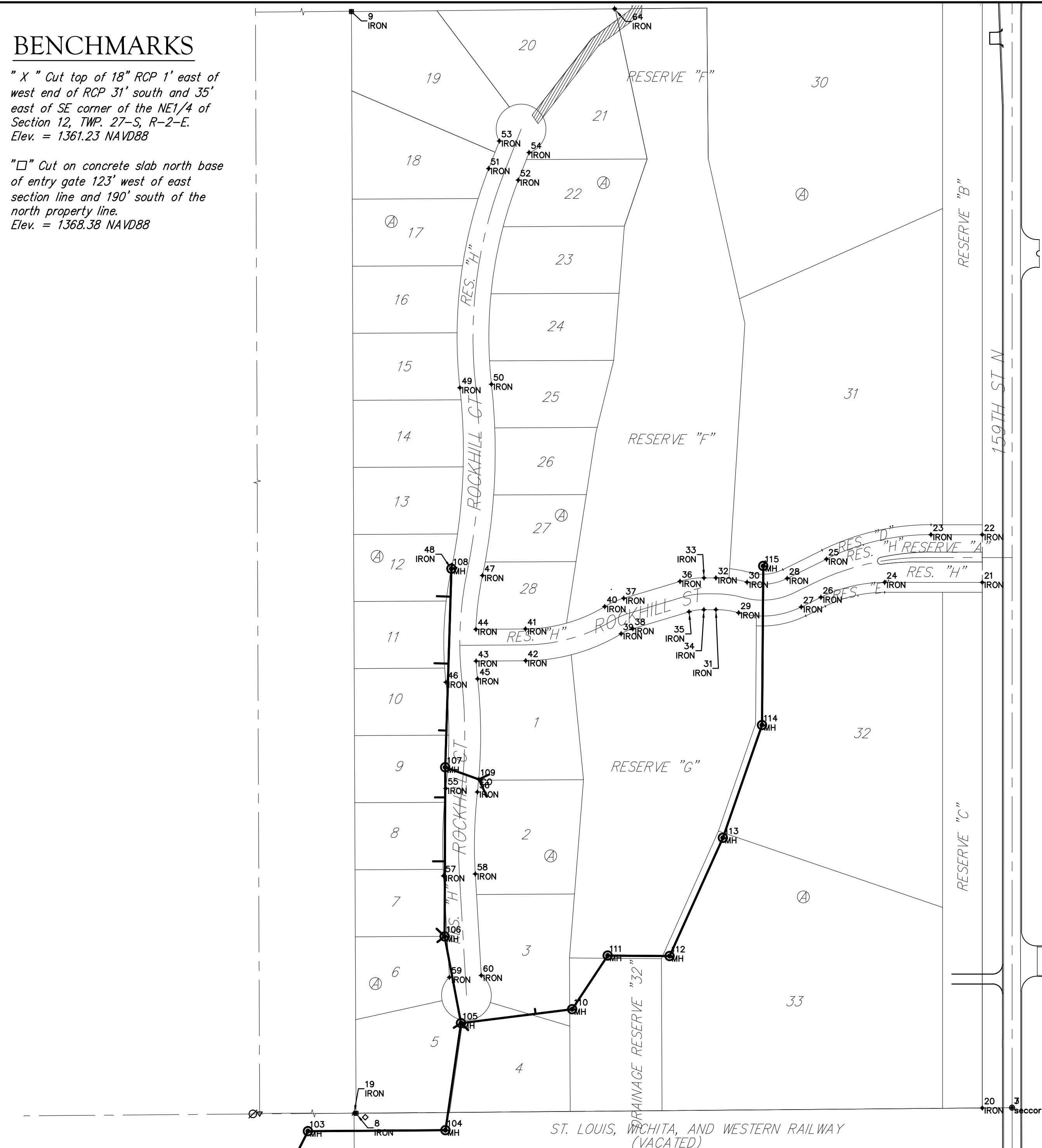

Point Table			
Point #	Northing	Easting	Raw Description
1	4975.88	7341.86	seccor
2	5000.00	10000.00	seccor
3	2340.74	10000.00	seccor
4	2319.02	7352.03	seccor
5	2319.02	7352.03	seccor
6	5000.00	10000.00	seccor
7	2340.74	10000.00	seccor
8	2329.55	8679.93	IRON
9	4547.29	8670.58	IRON
10	1503.59	8678.40	IRON
11	1567.59	8678.22	IRON
12	1503.19	8538.40	IRON
13	1567.19	8538.22	IRON
14	1941.43	8473.15	IRON
15	1941.61	8537.15	IRON
16	2009.23	8404.68	IRON
17	2073.23	8404.23	IRON
18	2215.15	8676.37	IRON
19	2329.88	8676.05	IRON
20	2340.23	9940.00	IRON
21	3398.19	9940.00	IRON
22	3494.19	9940.00	IRON
23	3494.19	9836.73	IRON
24	3398.19	9743.58	IRON
25	3445.14	9626.50	IRON
26	3368.28	9615.37	IRON
27	3348.80	9575.91	IRON
28	3406.20	9547.59	IRON
29	3336.98	9449.75	IRON
30	3398.63	9466.92	IRON
31	3343.30	9404.00	IRON
32	3407.30	9404.20	IRON
33	3407.37	9380.16	IRON
34	3343.37	9379.97	IRON
35	3339.05	9350.19	IRON
36	3400.35	9331.79	IRON
37	3366.36	9218.54	IRON
38	3305.06	9236.94	IRON
39	3294.68	9213.49	IRON
40	3349.49	9180.46	IRON
41	3304.50	9021.00	IRON
42	3240.50	9021.48	IRON
43	3239.75	8921.68	IRON
44	3303.75	8921.19	IRON
45	3204.14	8924.61	IRON
46	3197.17	8860.99	IRON
47	3411.99	8934.47	IRON
48	3424.95	8871.80	IRON
49	3789.98	8888.87	IRON
50	3797.03	8952.48	IRON

Point Table			
Point #	Northing	Easting	Raw Description
51	4231.21	8946.88	IRON
52	4207.96	9006.50	IRON
53	4286.67	8968.50	IRON
54	4263.42	9028.13	IRON
55	2983.47	8860.68	IRON
56	2976.32	8924.28	IRON
57	2807.63	8855.99	IRON
58	2811.37	8919.88	IRON
59	2603.36	8867.95	IRON
60	2607.11	8931.84	IRON
61	4689.45	9940.00	IRON
62	4699.43	9937.50	IRON
63	4692.74	9200.00	IRON
64	4552.72	9200.00	IRON
100	1585.22	8548.17	MH
100	1585.22	8548.17	MH
101	1937.19	8539.17	MH
102	2076.90	8473.70	MH
103	2293.50	8583.14	MH
104	2295.44	8859.98	MH
105	2510.97	8891.05	MH
106	2685.65	8858.12	MH
107	3026.03	8859.51	MH
108	3425.83	8871.98	MH
109	3001.80	8926.99	CO
110	2538.98	9114.91	MH
111	2647.02	9186.38	MH
112	2646.01	9310.96	MH
113	2883.97	9418.09	MH
114	3110.93	9496.74	MH
115	3431.15	9499.34	MH

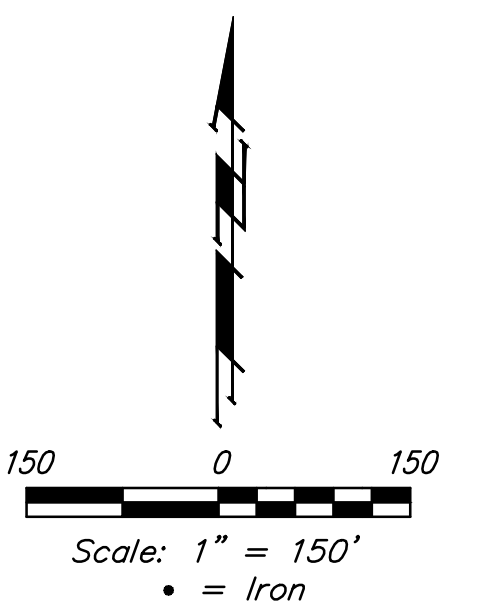

	The Ranch Addition - Phase I	
	<b>COORDINATES</b> Sanitary Sewer Improvements	
<small>Baughman Company, P.A. 315 Elm St., Wichita, KS 67211 P 316-263-7771 F 316-262-0149          ENGINEERING   SURVEYING   PLANNING   LANDSCAPE ARCHITECTURE</small>		
PROJECT NUMBER 468-84919	DESIGN AEG	DRAWN JAK
REVISIONS:	APPROVED DATE 05/14	SCALE Noted SHEET
<b>16 OF 17</b>		