

BENCHMARK
 City of Wichita Benchmark.
 Centerline of Curtis extended.
 2' South of south property line
 of I-235 R/W. 21' West of
 pole line extended south. 74'
 North Northwest of street flight
 pole. 68' West of chain link
 fence corner.
 Elev. = 129.15 (City Datum)
 Elev. = 1316.55 (N.G.V.D.29)

Site Benchmark
 "□" North side 13th Street
 North, centerline face of inlet
 between Doris and Doris Ct.
 Elev. = 131.13

NOTE:
 Plans show sporadic areas of concrete, asphalt
 pavement and gravel on site. When installing the
 proposed sanitary sewer, the Contractor shall
 remove these items and store them on site.
 Only place that any of these material shall be
 replaced are along the the house and the bar, if
 there is damage. Removal and any replacement
 of concrete, asphalt pavement and gravel due to
 the construction of the sanitary sewer system
 shall be incidental to the bid item "Site Clearing
 and Restoration".

NOTE:
 Plans show trees that were existing at time of
 design. Developer has been removing trees on
 site. Therefore, the Contractor shall visit site
 and make own determination of tree removal
 needs. Some trees have been tapped, but their
 trunks and roots are still in the ground.
 Removal of trees due to the construction of the
 sanitary sewer system shall be incidental to the
 bid item "Site Clearing and Restoration".

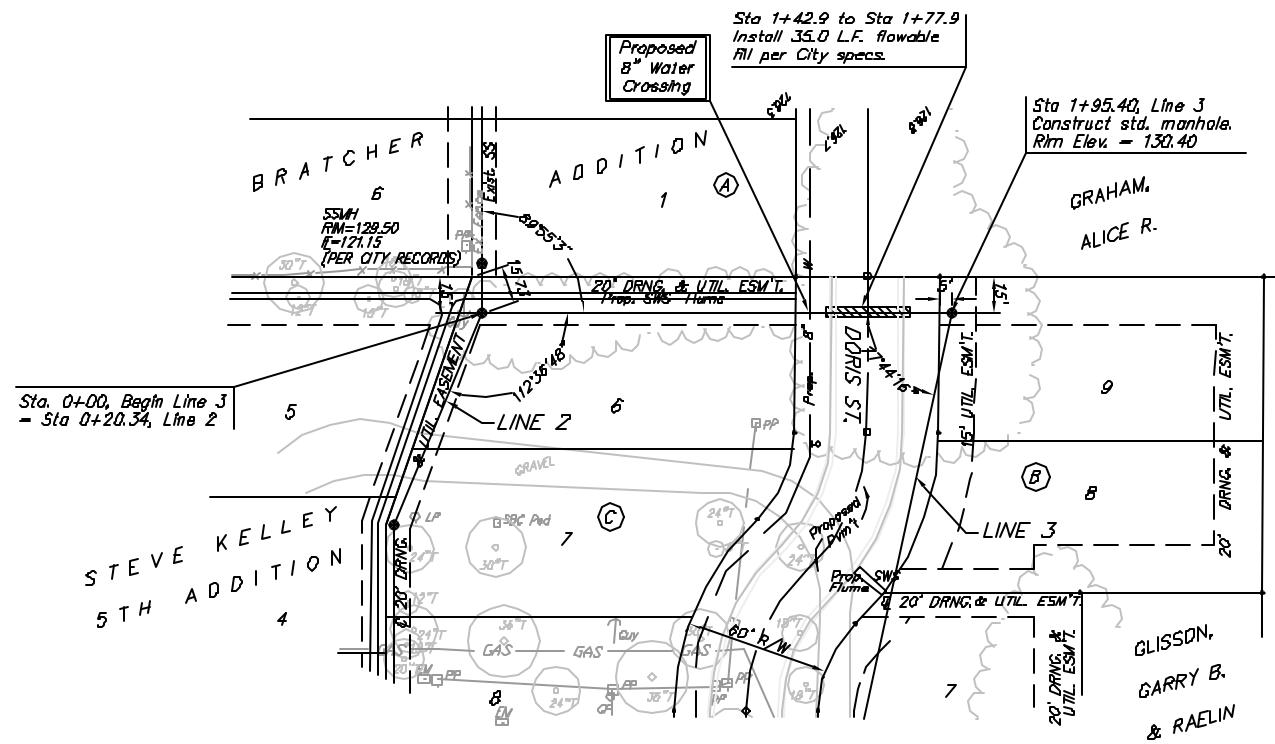

Scale: 1" = 40' Horizontal
 1" = 5' Vertical
 * = Iron

Denotes Trees to be
 Removed by the
 Sanitary Sewer Contractor

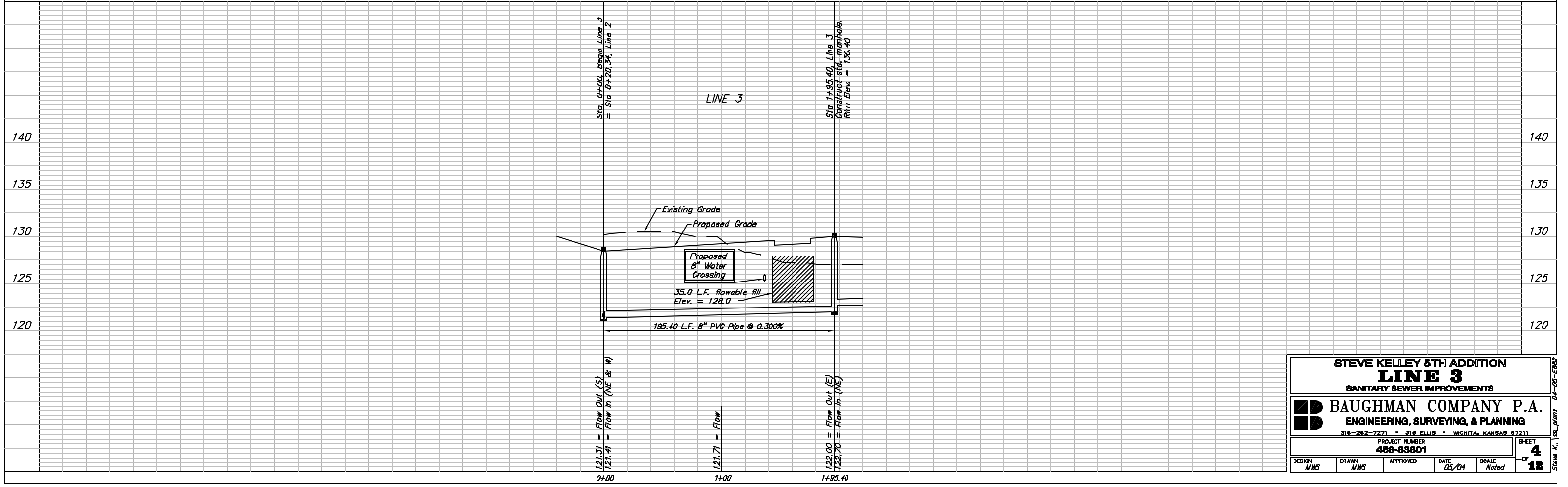

STEVE KELLEY 5TH ADDITION			
LINE 3			
SANITARY SEWER IMPROVEMENTS			
BAUGHMAN COMPANY P.A.			
ENGINEERING, SURVEYING, & PLANNING			
315-282-7271 • 315 ELLIS • WICHITA, KANSAS 67211			
PROJECT NUMBER 488-83801			SHEET 4
DESIGN MWS	DRAWN MWS	APPROVED	DATE 05/04
		SCALE Noted	1" = 4'