

BENCHMARKS:
 CITY DISC - SW Cor. Ridge Rd.
 & 29th St. North
 80.8' S. & 53.7' W. of C Both.
 Elev. = 139.15 City Datum (1326.55 MSL)
 CITY DISC - SW Hub Guard on P.C.B.C.
 1/2 Mile N. of 29th St. North & Ridge Rd.
 Elev. = 144.22 City Datum (1331.62 MSL)

Sta. 0+00, Begin Line 3
 Begin Construction of 15" SWS
 W/15" R.C. Headwall. Install
 15 S.Y. of Light Stone Ripraps.

STATIC POOL ELEVATION = 132.60 MSL
 BOTTOM ELEVATION = 126.60 MSL

RESERVE "C"

RIDGE PORT 3RD ADDITION

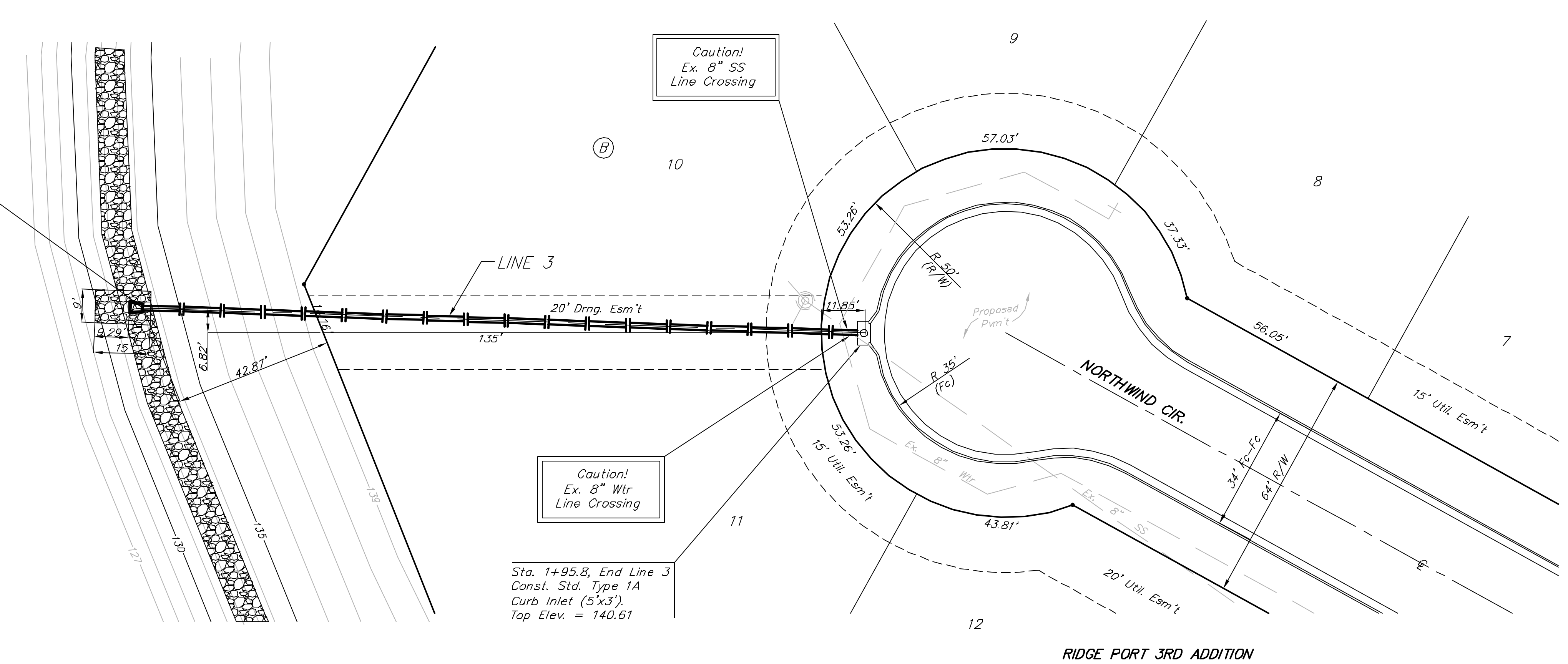

Scale: 1" = 20' Horizontal
 1" = 5' Vertical
 • = Iron

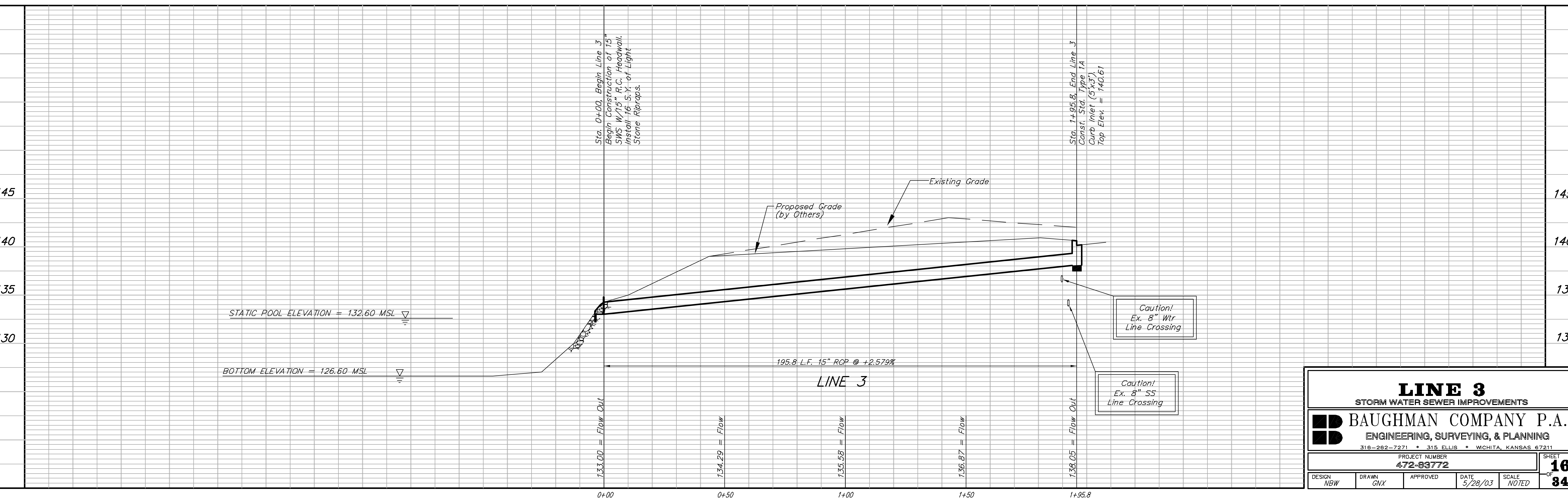

LINE 3				
STORM WATER SEWER IMPROVEMENTS				
BAUGHMAN COMPANY P.A.				
ENGINEERING, SURVEYING, & PLANNING				
316-262-7271 • 315 ELLIS • WICHITA, KANSAS 67211				
PROJECT NUMBER				
472-93772				
DESIGN	DRAWN	APPROVED	DATE	SCALE
NBW	GVX		5/28/03	NOTED
				SHEET 16 OF 84