

DSNR: BDB OPER: BJS SCALE: 1"=50.00
 Q:\2003\03123\000\SITGRADING 02-03-2004 01:18:27 pm

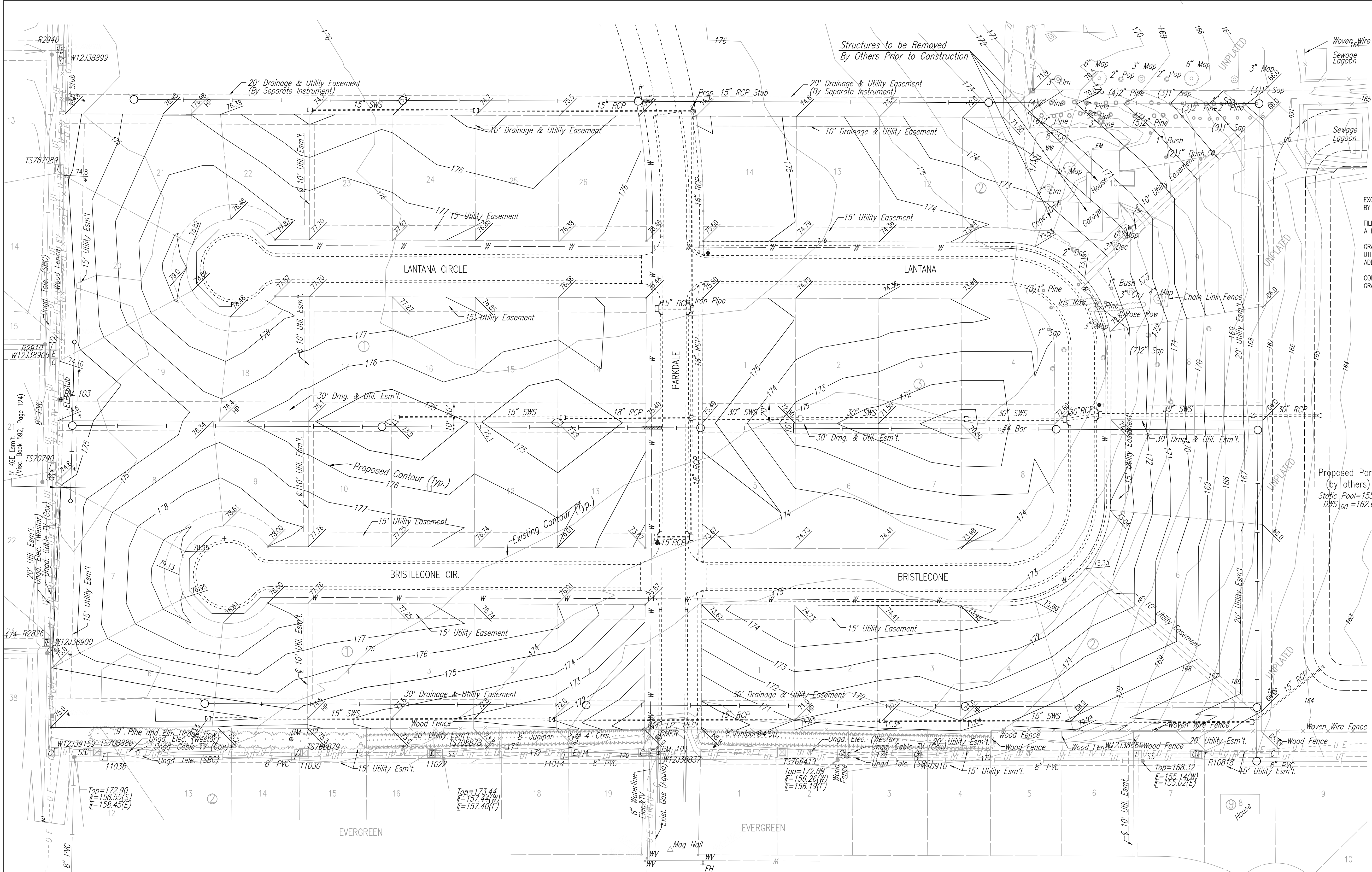

SCALE: 1"=50'

SITE GRADING NOTES

EXCAVATED MATERIAL FROM ON-SITE SHALL BE USED TO PERFORM SITE GRADING AS SHOWN BY THE CONTOURS AND SPOT ELEVATIONS ON THIS PLAN.

FILL MATERIAL SHALL BE PLACED IN 6" LIFTS AND COMPACTED TO 90% STD. DENSITY UNLESS A HIGHER COMPACTIVE EFFORT IS REQUIRED ELSEWHERE IN THE PLANS OR SPECIFICATIONS.

GRADING CONTRACTOR SHALL WORK AROUND, AND PREVENT DAMAGE TO, ALL EXISTING UTILITIES. DAMAGE TO SUCH UTILITIES SHALL BE REPAIRED BY THE CONTRACTOR AT NO ADDITIONAL COST TO THE PROJECT.

CONTRACTOR SHALL BE RESPONSIBLE FOR ALL STAKING NECESSARY TO COMPLETE THE SITE GRADING.

LEGEND

- 175.0 Proposed Elevation
- 175.0* Match Existing Elevation
- Proposed Contour
- - - Existing Contour
- Contour Interval: 1 Foot

Proposed Pond
 (by others)
 Static Pool=155.8
 DWS=162.6

No.	Revision	By	Date
EVERGREEN 4TH			
SITE GRADING PLAN			
JAMES L. ARMOUR, P.E.—ACTING CITY ENGINEER CITY OF WICHITA PROJECT NO. 472-83782			
Professional Engineering Consultants, P.A. 303 S. TOPEKA • WICHITA, KANSAS 67202 316-262-2691 • FAX 316-262-3003			
Designed by	BDB	Job No.	35-03123
Drawn by	BJS	Date	MARCH 2003
			Sht. 20 of 44

