

BENCHMARKS:
 Chiseled square cut on top of headwall of R.C.B.C., 31.1' southeast of the most southerly corner of Lot 1, Block A & 36.6' northeast of the northeast corner of Reserve "c".
 Elev. = 1349.83 NAVD88

Chiseled square cut on top of curb at west end of median, 89.6' south-southwest of the southwest corner of Lot 17, Block A & 86.2' south-southeast of the southeast corner of Lot 31, Block A.
 Elev. = 1348.62 NAVD88

Point Table			
Point #	Northing	Easting	Description
1	5040.89	8533.81	IRON
2	5043.52	8991.86	IRON
3	5052.25	8991.81	IRON
4	5130.47	9024.24	IRON
5	5405.12	9302.55	IRON
10	5045.01	9249.56	IRON
11	5475.48	9685.40	IRON
16	6099.91	9882.52	IRON
17	6055.55	9774.85	IRON
27	5837.89	9543.74	IRON
28	6009.72	9640.41	IRON
29	6109.17	9752.75	IRON
30	6162.33	9925.09	IRON
31	6158.71	9954.88	IRON
32	6279.05	9969.52	IRON
33	6959.40	9967.08	IRON
34	6959.20	9908.05	IRON
35	6726.36	9790.93	IRON
36	5175.71	8720.54	IRON
37	5121.73	8668.46	IRON
38	4984.65	10034.16	SEC COR
40	4969.33	7411.52	SEC COR
101	5023.42	8997.98	0+00
102	5065.05	8997.74	0+41.63-Bend
103	5117.24	9019.38	0+98.13-Bend
104	5325.45	9230.36	3+94.55-PVI
105	5406.15	9312.13	5+09.44-PVI
106	5429.81	9312.29	5+33.10-Bend
107	5452.93	9335.71	5+66.01-Bend
108	5452.71	9368.62	5+98.92-Bend
109	5429.28	9391.74	6+31.83-Bend
110	5396.37	9391.52	6+64.74-Bend
111	5373.26	9368.10	6+97.65-Bend
112	5373.42	9343.10	7+22.65
114	5195.50	9098.68	2+09.55-PVI

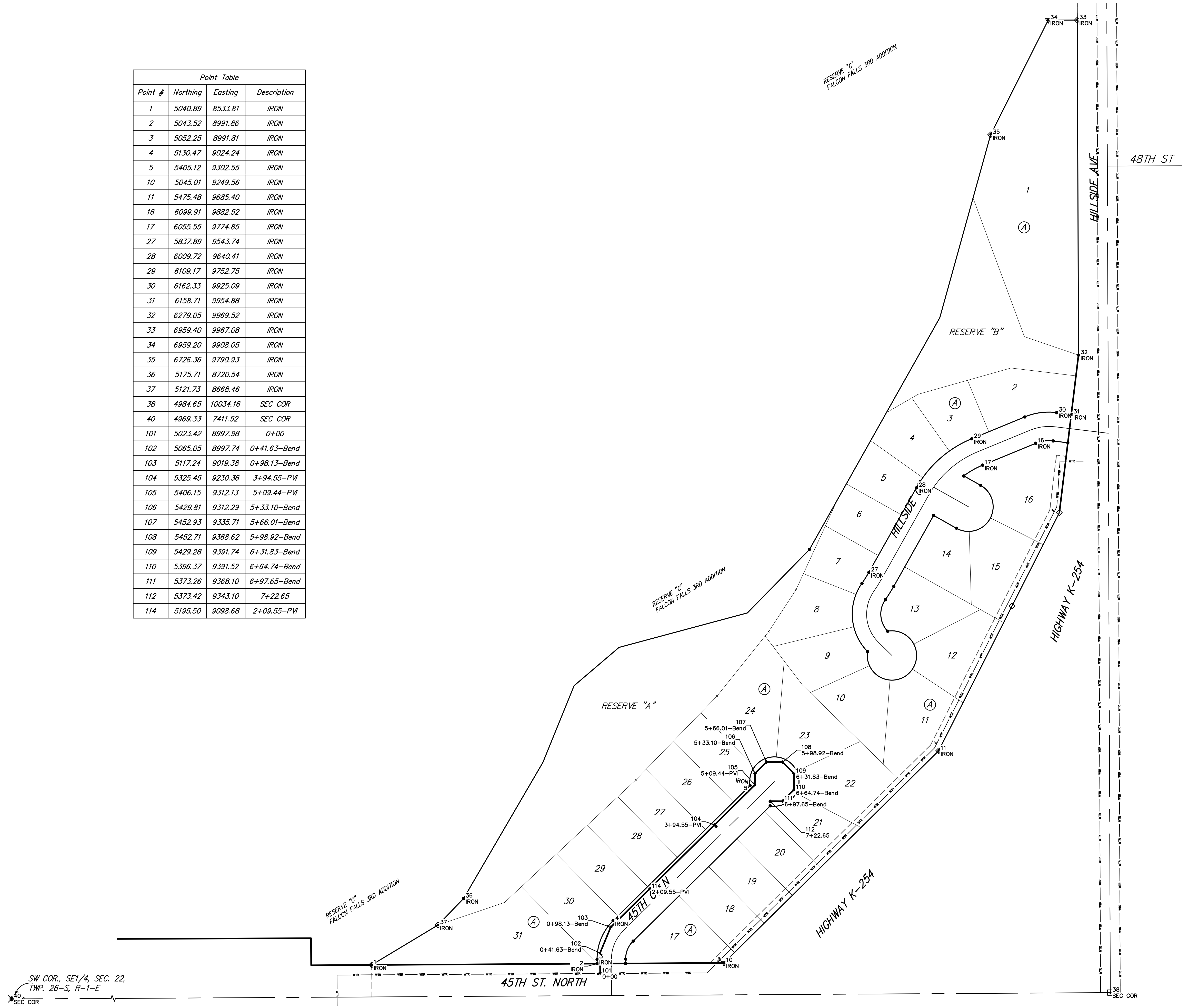
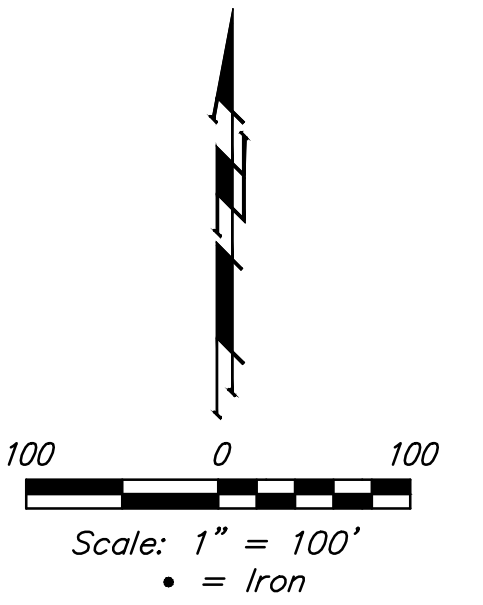

SW COR., SE1/4, SEC. 22,
 TWP. 26-S, R-1-E
 SEC COR



	Falcon Falls 5th Addition - Phase I COORDINATES Water Distributions System	
	<small>Baughman Company, P.A. 315 Ellis St., Wichita, KS 67211 P 316-262-7771 F 316-262-0149 ENGINEERING SURVEYING PLANNING LANDSCAPE ARCHITECTURE</small>	
PROJECT NUMBER 448-90650	DESIGN AEG	DRAWN JAK
REVISIONS:	APPROVED Noted	DATE 11/14
		SCALE Noted SHEET 11 OF 12