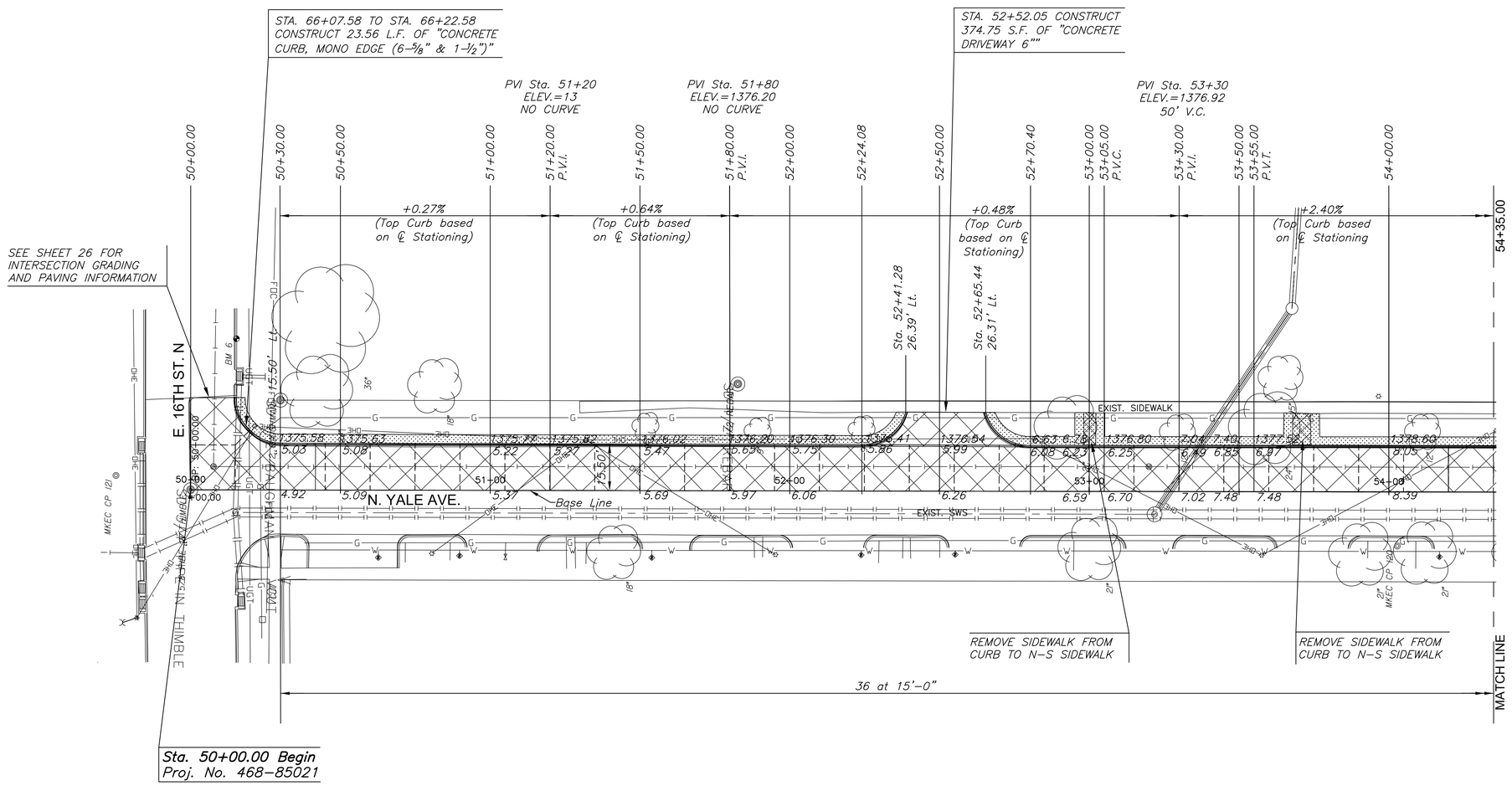

LEGEND

Pvmt./Walk Removal

Sod (Fescue)

NOTES:
JOINT SPACING IS SHOWN FOR INFORMATION ONLY. IT IS IMPORTANT THAT TRANSVERSE JOINTS BE PROVIDED TO MATCH THE TRANSVERSE JOINTS OF THE ADJACENT EXISTING PAVEMENT.

N

SCALE: 1"=20'
0 10 20 40

MKEC
Wichita, KS · 316-684-9600

PAVING & INCIDENTAL DRAINAGE FOR

17TH STREET SANITARY SEWER

WICHITA, KANSAS

©2015
MKEC Engineering
All Rights Reserved
www.mkec.com
These drawings and their contents, including, but not limited to, all concepts, designs, & ideas are the exclusive property of MKEC Engineering (MKEC), and may not be used or reproduced in any way without the express consent of MKEC.

PAVING REPLACEMENT & SITE RESTORATION PLANS

PROJECT NO.	468-85021
DATE	MARCH 2015
SCALE	AS SHOWN

DESIGNED	DRAWN	CHECKED
JRA	LES	JRA

NO.	REVISION	DATE

SHEET NO.
17 OF 51

Z:\PROJECTS\2014\141010772_CON_17TH STREET SANITARY SEWER\05-CIVIL\CAD\PAV\141772_EP01.DWG

PLOTTED: Tuesday, May 12, 2015 @ 01:23PM