

CONSULTANTS:

WATER MAIN RELOCATIONS - PHASE 1  
KELLOGG & I-235 INTERCHANGE  
RED PROJECT

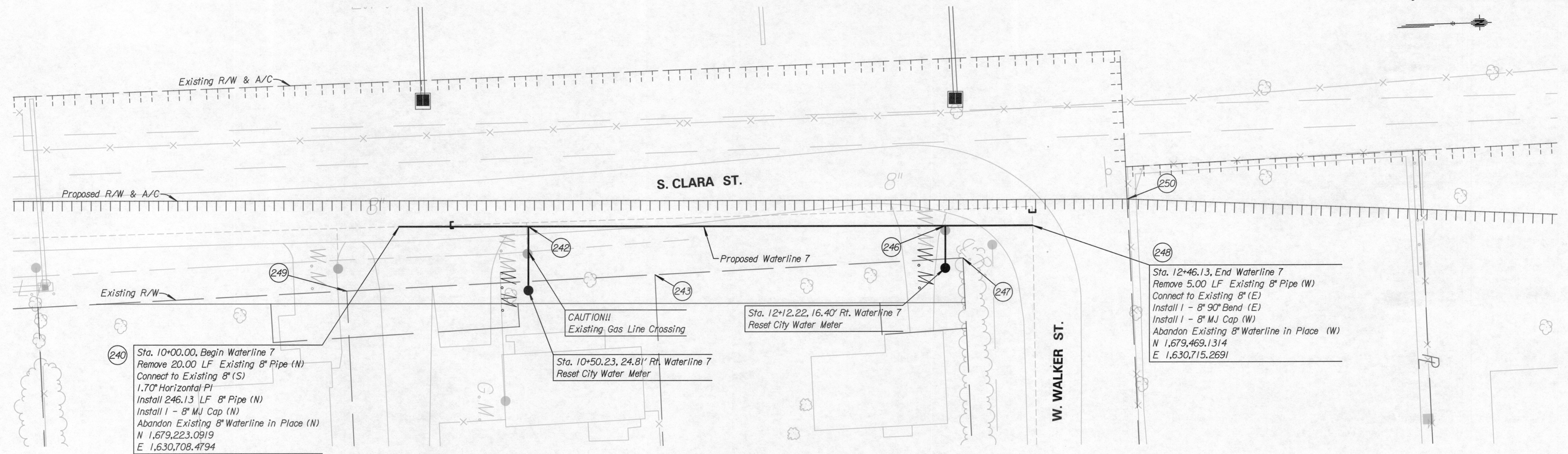

240 Sta. 10+00.00, Begin Waterline 7  
Remove 20.00 LF Existing 8" Pipe (N)  
Connect to Existing 8" (S)  
1.70° Horizontal PI  
Install 246.13 LF 8" Pipe (N)  
Install 1 - 8" MJ Cap (N)  
Abandon Existing 8" Waterline in Place (N)  
N 1,679,223.0919  
E 1,630,708.4794

CAUTION!!  
Existing Gas Line Crossing

Sta. 10+50.23, 24.81' Rt. Waterline 7  
Reset City Water Meter

248 Sta. 12+46.13, End Waterline 7  
Remove 5.00 LF Existing 8" Pipe (W)  
Connect to Existing 8" (E)  
Install 1 - 8" 90° Bend (E)  
Install 1 - 8" MJ Cap (W)  
Abandon Existing 8" Waterline in Place (W)  
N 1,679,469.1314  
E 1,630,715.2691

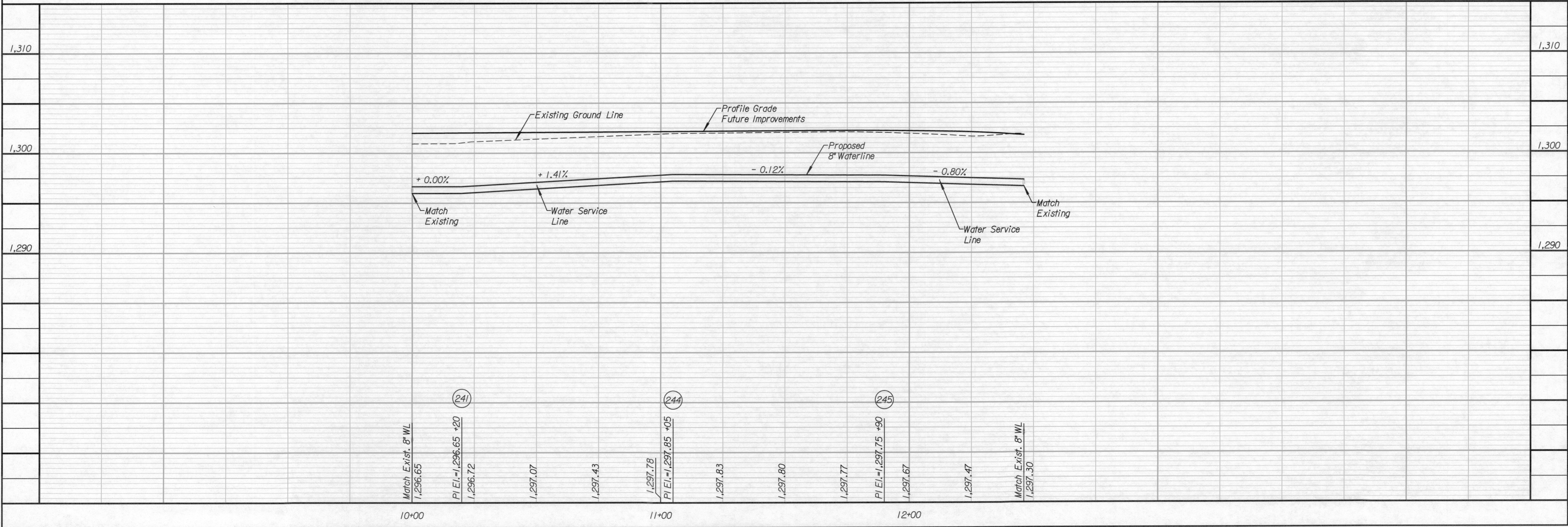

REVISIONS:	MARK	DATE	DESCRIPTION

PROJ NO: P125140031  
SCALE: 1" = 20'  
DATE: 6/8/2015  
DESIGNED BY: DAN  
DRAWN BY: DAN  
CHECKED BY: MDB

SHEET TITLE:  
**WATERLINE 7  
STA. 10+00.00 TO  
STA. 12+46.13**

SHEET NO. 16  
SHEET 16 OF 22