

FHWA REGION NO.	STATE	PROJECT NO.	YEAR	SHEET NO.	TOTAL SHEETS
7	KANSAS	54-87 K-4445-01	1996	56	73

- NOTES:
- 1) Temporary Slope Drain and Temporary Berm may be used on either project foreslopes or project backslopes.
 - 2) Discharge of Slope Drains shall be into stabilized ditch or area, or into Sediment Basin.
 - 3) Pipe shall be secured in place as approved by Engineer.

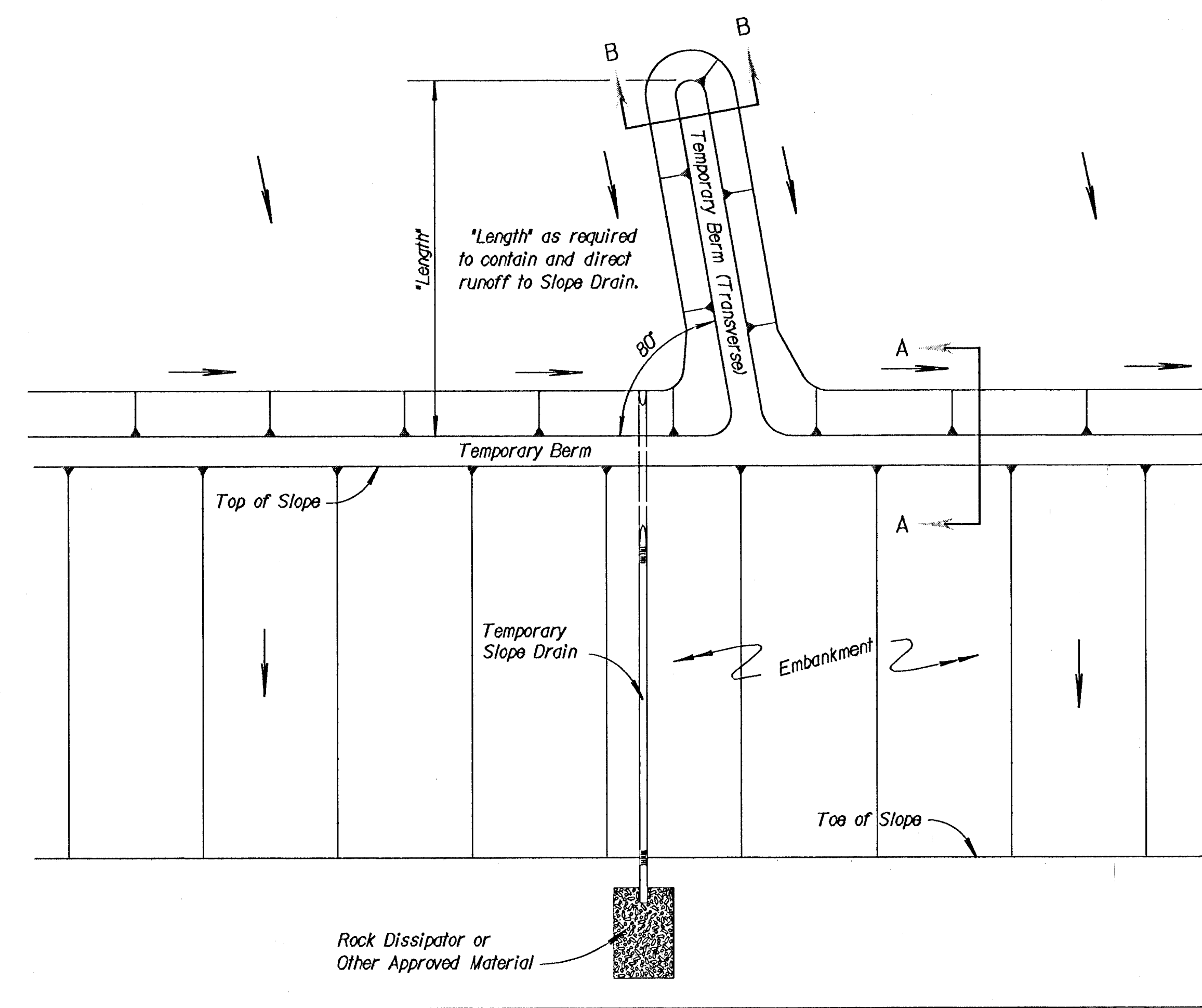

TYPICAL PLAN VIEW OF TEMPORARY BERM AND TEMPORARY SLOPE DRAIN
NO SCALE

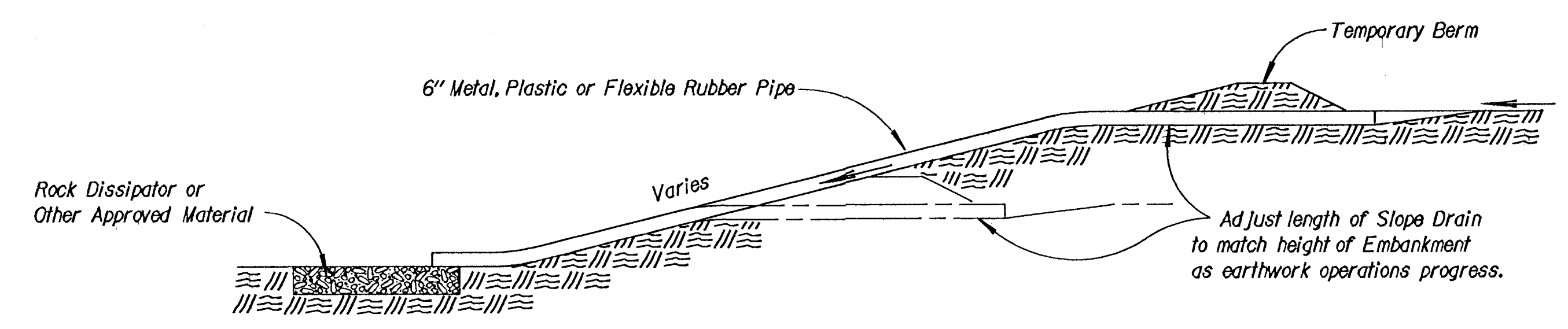

TYPICAL PROFILE OF TEMPORARY SLOPE DRAIN
NO SCALE

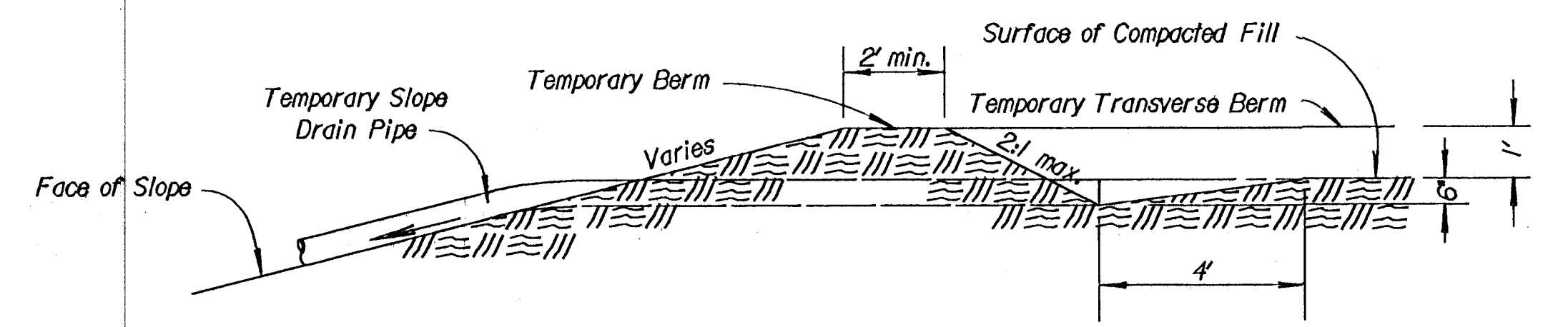

SECTION A-A
NO SCALE

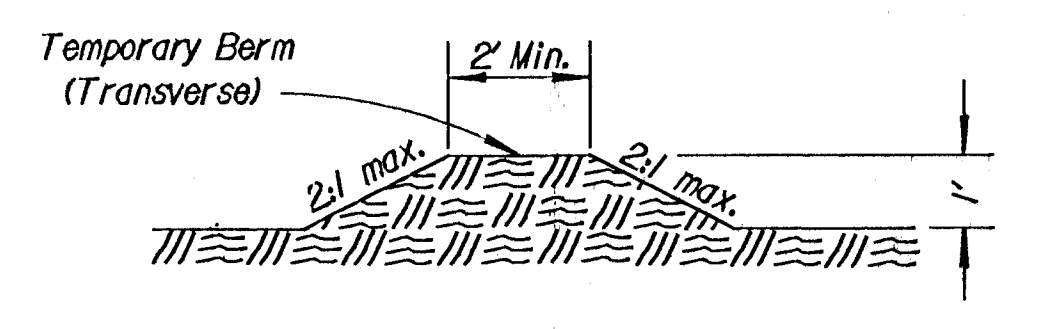

SECTION B-B
NO SCALE

TYPICAL PROFILE OF TEMPORARY BERM
NO SCALE

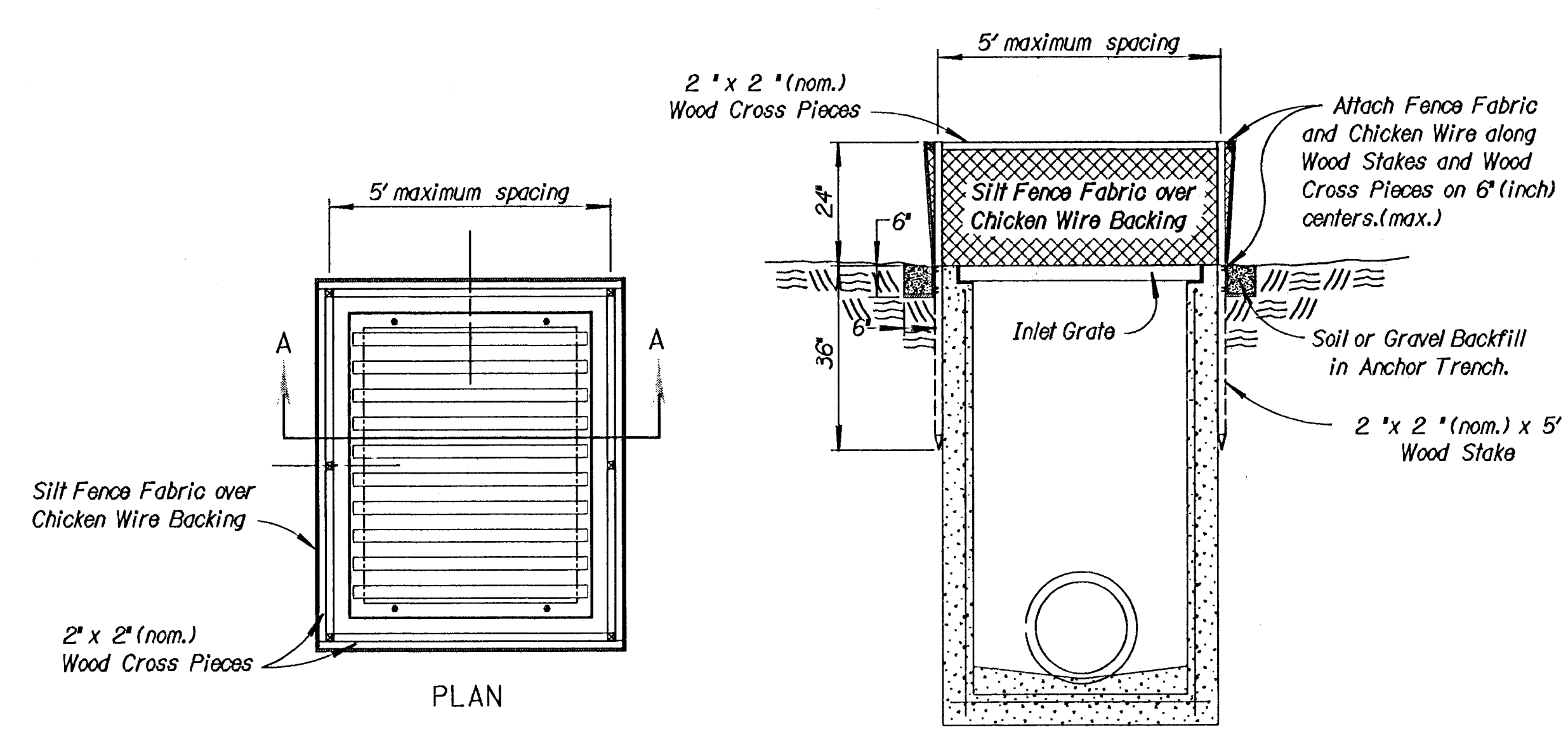

TEMPORARY MEDIAN INLET SEDIMENT BARRIER
NO SCALE

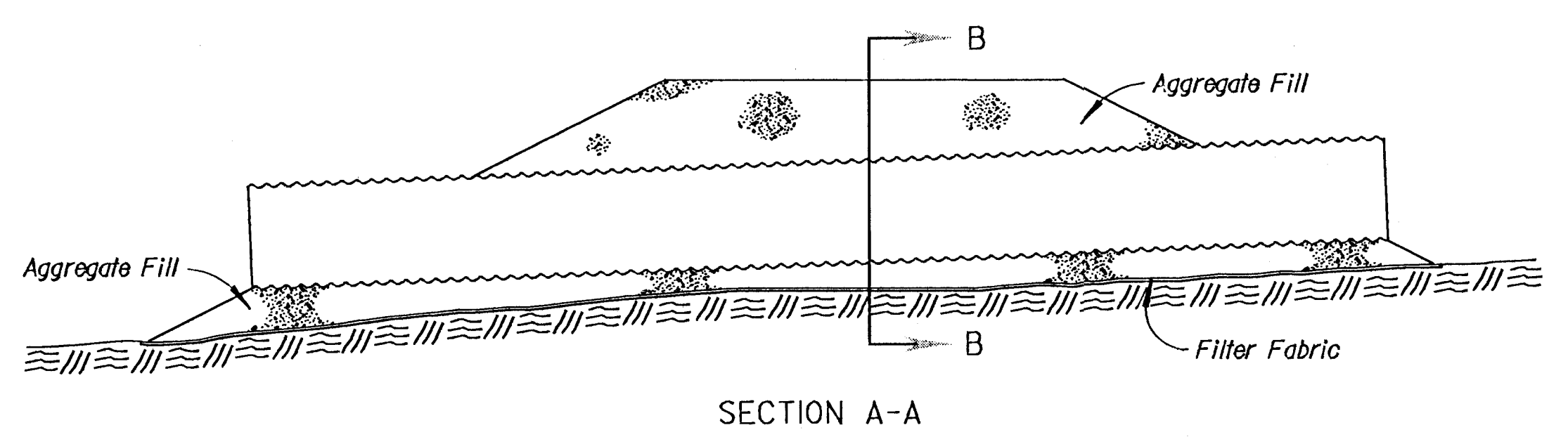

SECTION A-A

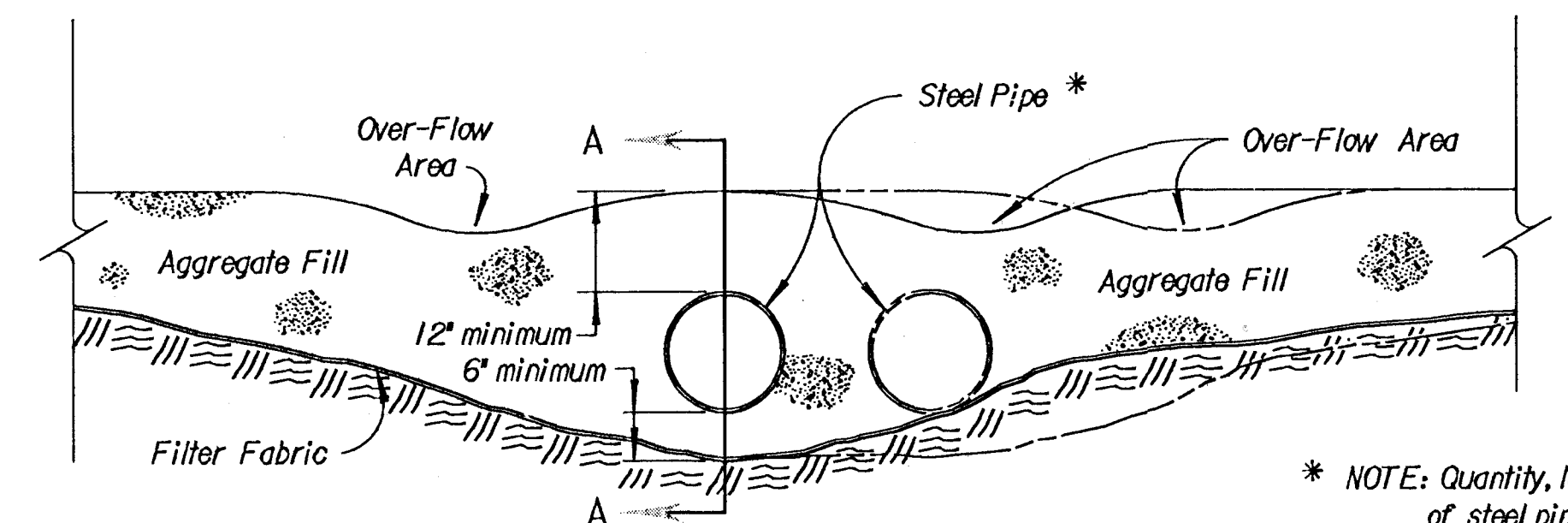

SECTION B-B

TEMPORARY STREAM CROSSING
NO SCALE

* NOTE: Quantity, length and diameter of steel pipe to be determined by design flow calculations.

NO.	DATE	REVISIONS	BY	APP'D
3				
2				
1				

KANSAS DEPARTMENT OF TRANSPORTATION
TEMPORARY PROJECT WATER POLLUTION CONTROL
 TEMPORARY SLOPE DRAIN, STREAM CROSSING, MEDIAN INLET SEDIMENT BARRIER
 LA852C
 DESIGNED: WCL DETAIL CD DEL QUANTITIES TRACED CK. DEL
 DESIGN CK. RDR DETAIL CK. WCL QUAN. CK. TRACE CK. WCL

Design: F:\mcafee\1\6590\phases\kco\trch\l\852c.dgn
 Plot: 06-13-JUN-95 Settings: File-MNE
 Plot Scale: 1:000000.000000
 Pen Table: I:\6590\phases\kco\trch\l\kco\trch.pen