

**GENERAL NOTES**

The Contractor shall be responsible for preserving existing property irons shown on plans. The Contractor will be required to reestablish any shown property irons which are damaged or destroyed by his construction operations. Such irons shall be reestablished at the Contractor's expense by a licensed land surveyor in accordance with state laws.

A licensed land surveyor shall take field ties to all quarter section corners. The contractor shall set a city survey monument in the required location where such quarter section corners fall within the limits of pavement construction. Survey monuments will be furnished at no cost by the city. The surveyor will accurately locate and install the iron at the quarter section corner. This work shall be paid for under the contract unit price for monument box.

All construction staking shall be performed by the City of Wichita Public Works Department at no cost to the contractor. The contractor shall coordinate the survey staking with the City of Wichita Public Works Department and give the surveyor 24 hours notice when stakes are required.

Utility service lines, poles, valve boxes, meters, etc., are to be adjusted as necessary by others prior to construction unless the plans specifically call for their adjustment by the contractor. Existing utilities and their location, as shown on the plans, represent the best information obtainable for design. Location information has been obtained from the various utility companies and is either from company record drawings or company provided field locations. The plan locations shown are not guaranteed. Additional existing utilities may also be encountered. The contractor will be required to work around existing utilities within the right-of-way which do not conflict with proposed construction.

The contractor shall adjust water valve boxes as directed by the engineer at the price bid for said adjustments. The water department shall field locate water valves one time during construction when requested by the contractor. It shall be the contractor's responsibility to preserve such field locations during the construction process. Water valves or water valve boxes damaged during construction shall be repaired by the contractor at his own expense.

Properties within the project limits may have underground sprinkler in public right-of-way which conflict with new construction. Contractor will be required to remove such improvements should they not be removed by the owner at the time of construction of the project. The contractor will be required lay back all sprinkler heads and/or valves on owners property. Portions of underground sprinkler systems not in conflict with new construction shall be protected from damage and shall remain in place. All work in connection with existing underground sprinkler systems shall be considered as Subsidiary to project.

All stationing, radii, pavement widths, offset distances, etc., are measured to the high edge of the curb and along the project baseline unless otherwise noted on the plans.

A full depth saw cut of the existing surface shall be provided at locations where proposed new construction abuts an existing concrete or bituminous surface for which at least partial removal of that surface is required. Saw cuts shall not be paid for directly, but shall be considered Subsidiary to various surfacing items involved.

Rubble from the removal of miscellaneous structures and excess excavation which is to be wasted shall be disposed of on sites to be provided by the contractor. These sites shall be approved by the Engineer as to suitability, appearance and site location. Locations that, in the opinion of the Engineer, will leave an unsightly appearance will not be approved. All disposal sites must be approved by the Kansas Department of Health and Environment. Material either stockpiled or disposed of in a flood plain would require a Kansas State Board of Agriculture permit. Any material dumped in waters of the United States or wetlands is subject to U.S. Corps of Engineers permitting regulations. Any material buried or stockpiled beyond approved construction limits would require additional archeological investigations unless buried in a previously approved borrow location.

All trees to be removed are marked with an 'X'. Costs shall be paid as clearing and grubbing.

All trees, hedge rows, shelter belts, and woody shrubs not shown to be removed and located between the right-of-way line or easement line shall be spared unless directed by the engineer to be removed. All trees within the appropriate clear zone shall be removed.

Contractor shall remove and stockpile on right-of-way all regulatory signs—street name, stop sign, speed limit sign, etc. during construction. C.O.W. shall reset upon the completion of the project. Cost shall be Subsidiary to Removal of Existing Structures.

Elevations are in City of Wichita Datum. (Meters)

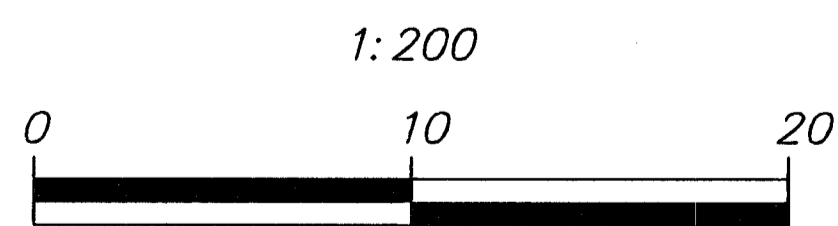

PLAN: Lat. & Long. (meters)

PROFILE: Horiz. same as above,  
Vert. SCALE: 1 : 20

W 1/4, Sec. 30, T26S, R1E

1. Thimble & 1" Sq. Bar
2. "+" Cut TC West Island Curb. 15.255 m SE
3. "□" & "+" Cut TC West Island Curb. 12.521 m E
4. "+" Cut TC West Island Curb. 15.255 m NE
5. N=521891.532, E=499408.034

HALLOCK ADD.

FHWA REG NO.	STATE	PROJECT NO.	YEAR	SHEET NO.	TOTAL SHEETS
7	KANSAS	87N-0116-01	1999	3	110

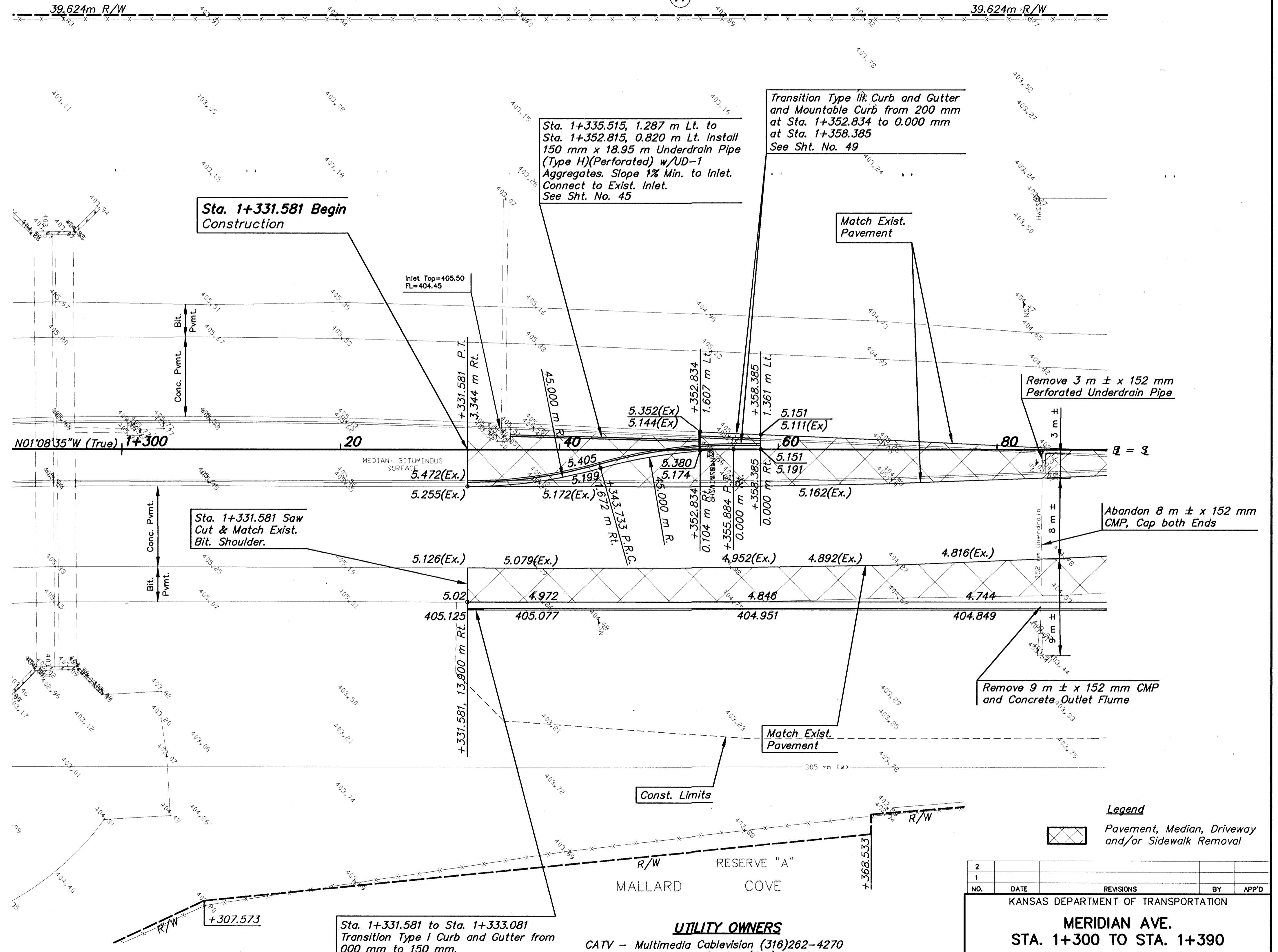

**Legend**

Pavement, Median, Driveway and/or Sidewalk Removal

- UTILITY OWNERS**
- CATV - Multimedia Cablevision (316)262-4270
  - G - Kansas Gas Service (316)832-3168
  - E - KGE (316)261-6944
  - SS - City of Wichita Water & Sewer Dept. (316)268-4908
  - SWS - City of Wichita Water & Sewer Dept. (316)268-4908
  - T - Southwestern Bell Telephone Co. 1-800-734-7590
  - W - City of Wichita Water & Sewer Dept. (316)268-4908

NO.	DATE	REVISIONS	BY	APP'D
2				
1				

KANSAS DEPARTMENT OF TRANSPORTATION

**MERIDIAN AVE.**  
**STA. 1+300 TO STA. 1+390**

PROJ. NO. 87N-0116-01 SEDGWICK COUNTY

**MID-KANSAS ENGINEERING CONSULTANTS, INC.**  
WICHITA, KANSAS

DESIGNED BY: GJA	CHECKED BY: GJA
DRAWN BY: WNU	DATE: DEC. 1998

SHEET 3 OF 110