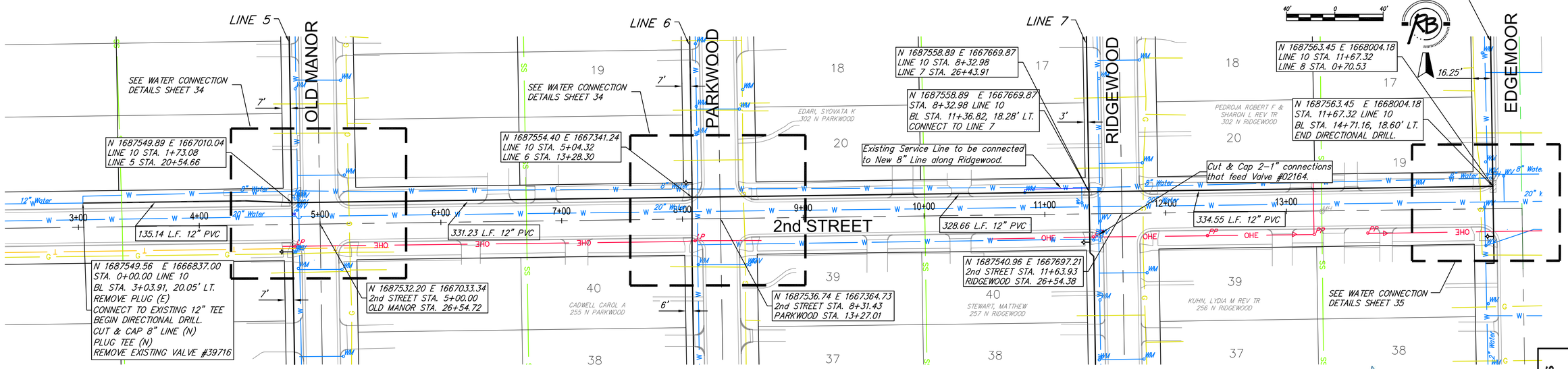

WATER METER SUMMARY				
BL Station	Lt./Rt.	Service (Long or Short)	Address	AS BUILT
10+84	Lt.	Short		
14+06	Lt.	Short		

Existing Pavement, Curb and Gutter to be Removed and Replaced as necessary for construction. No additional pay shall be made for this work, Subsidiary to other pay items.

CHRISTOPHER MICHAEL BOHM LICENSED 11631 KANSAS PROFESSIONAL ENGINEER 9/29/15

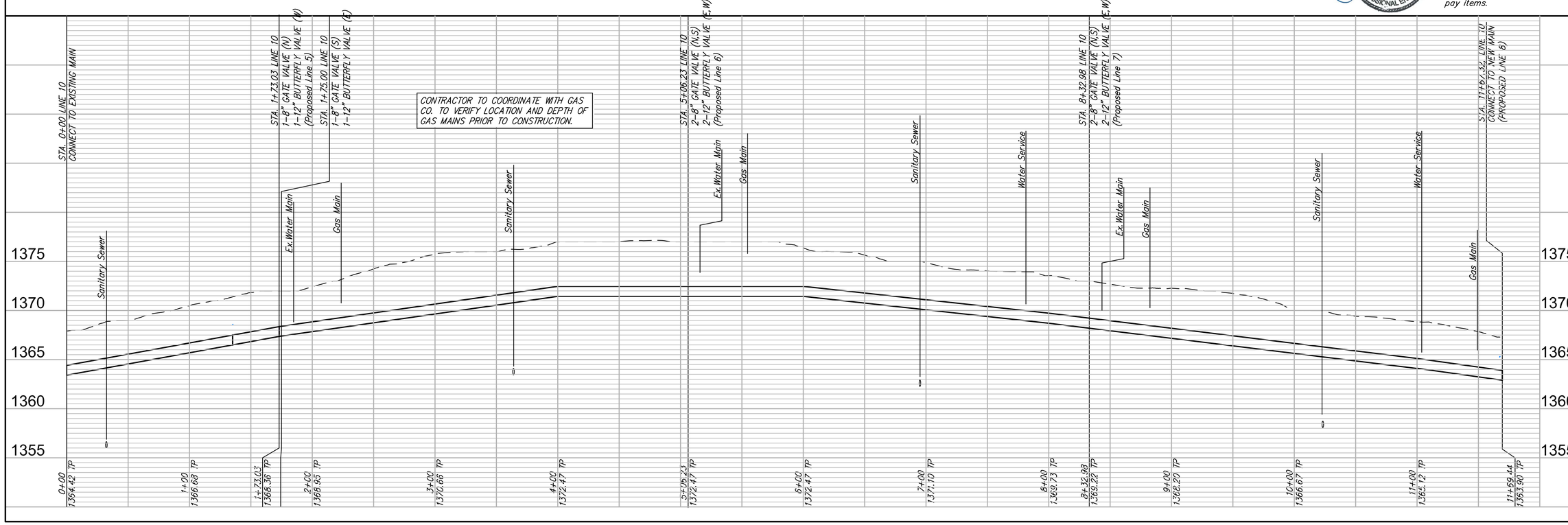

RUGGLES & BOHM

REVIEW 01/07/2015
DATE 09/29/2015
DESIGN RA / EJG
DRAWN RA / DRS
PROJECT NUMBER 448-90611
DRAWING FILE Plaza Engineering Base

WATER MAIN REPLACEMENT
2nd STREET - LINE 10
Wichita, Kansas

RB JOB 4227W
SHEET 29 OF 40