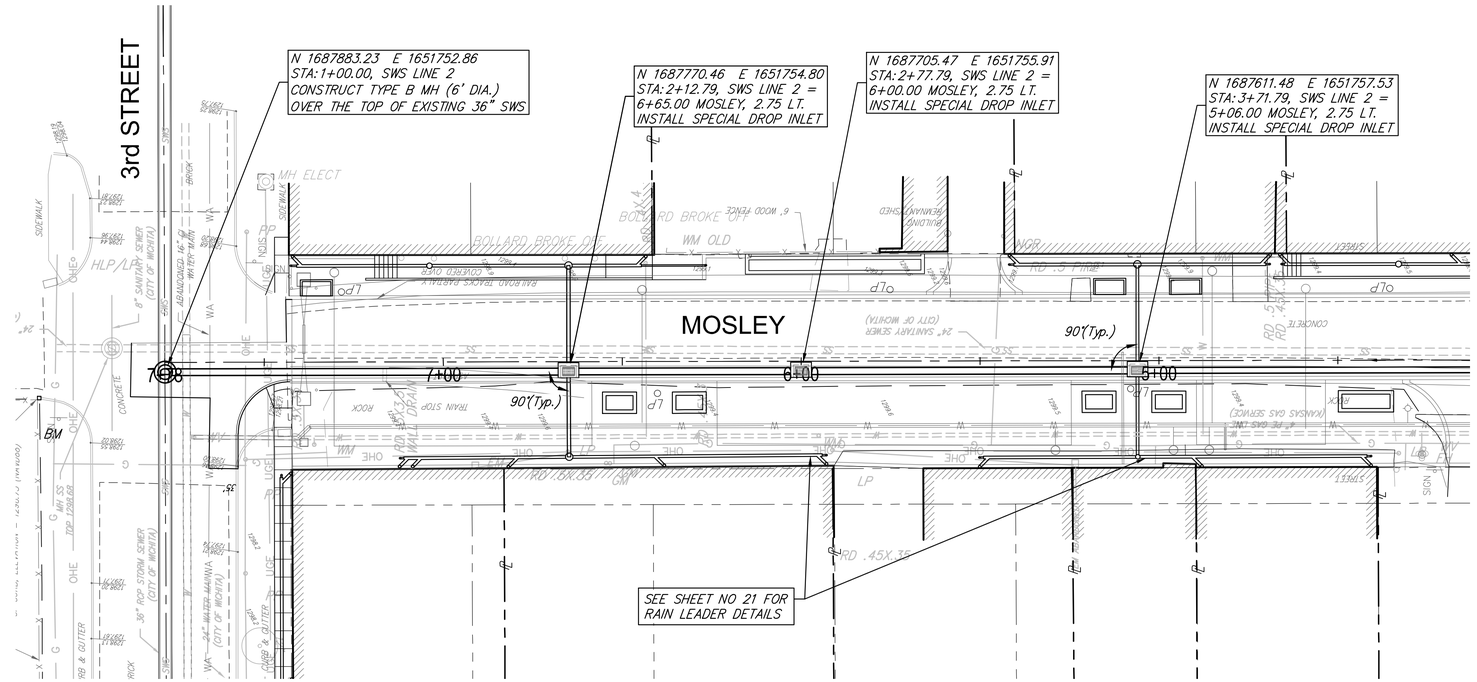

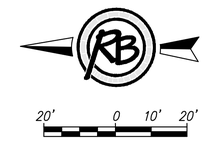

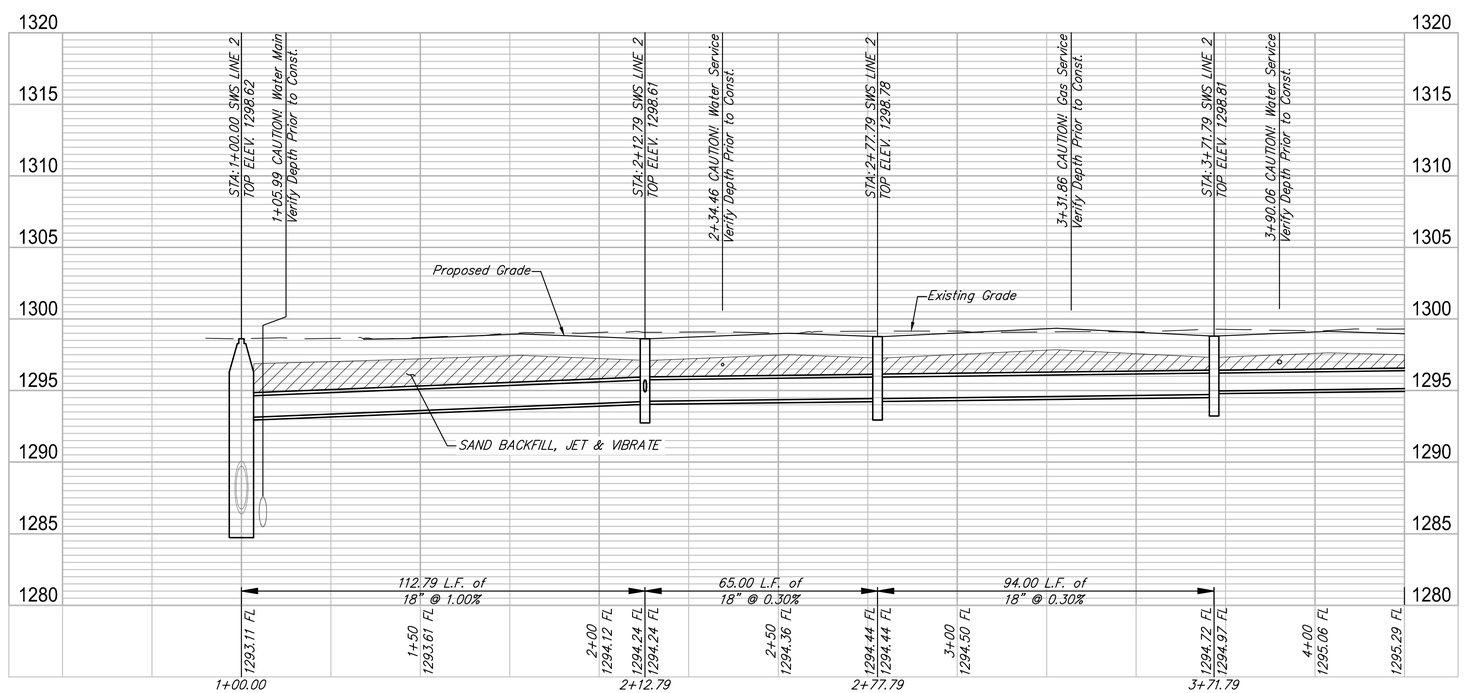

NOTE:

Contractor shall coordinate with Kansas Gas Service for relocation of existing service at 3+32 if the line is in conflict when exposed.

RUGGLES & BOHM
ENGINEERING | SURVEYING | LANDSCAPE ARCHITECTURE | ENVIRONMENT
WICHITA, KS | 316.263.5161 | FAX 316.263.8693 | WWW.RBENGINEERING.COM

REVIEW	9-25-2015
DATE	Dec. 2, 2015
DESIGN	KWL/TR
DRAWN	DS
PROJECT NUMBER	472-85915
DRAWING FILE	4531T Engineering Base

MOSLEY & ROCK ISLAND
Mosley-SWS (1 of 2)
Wichita, Kansas

RB JOB 4531T

SHEET 18 OF 59

KENNETH W. LEE
LICENSED
15373
12-2-15
KANSAS
PROFESSIONAL ENGINEER

F:\Projects\Projects 4500-4599\4531T (Mosley and Rock Island - Old Town)\4531T Engineering Base.dwg