

4/21/2016 11:57:38 PM

CITY OF WICHITA, KANSAS  
**RE-USE WATER PUMP STATION**  
TO SERVE SPIRT AEROSYSTEMS

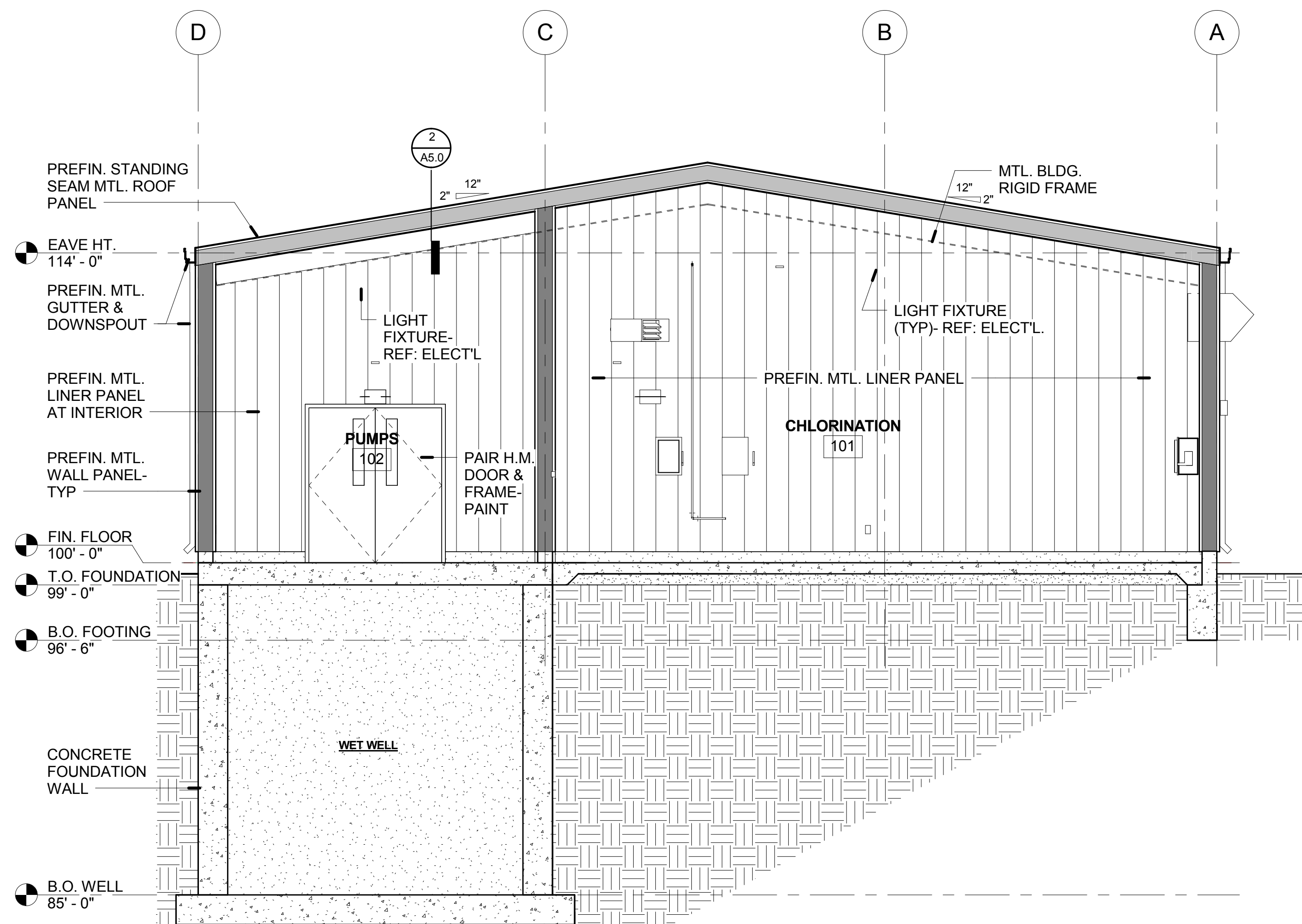

**1 BUILDING THRU WET WELL**  
1/4" = 1'-0"

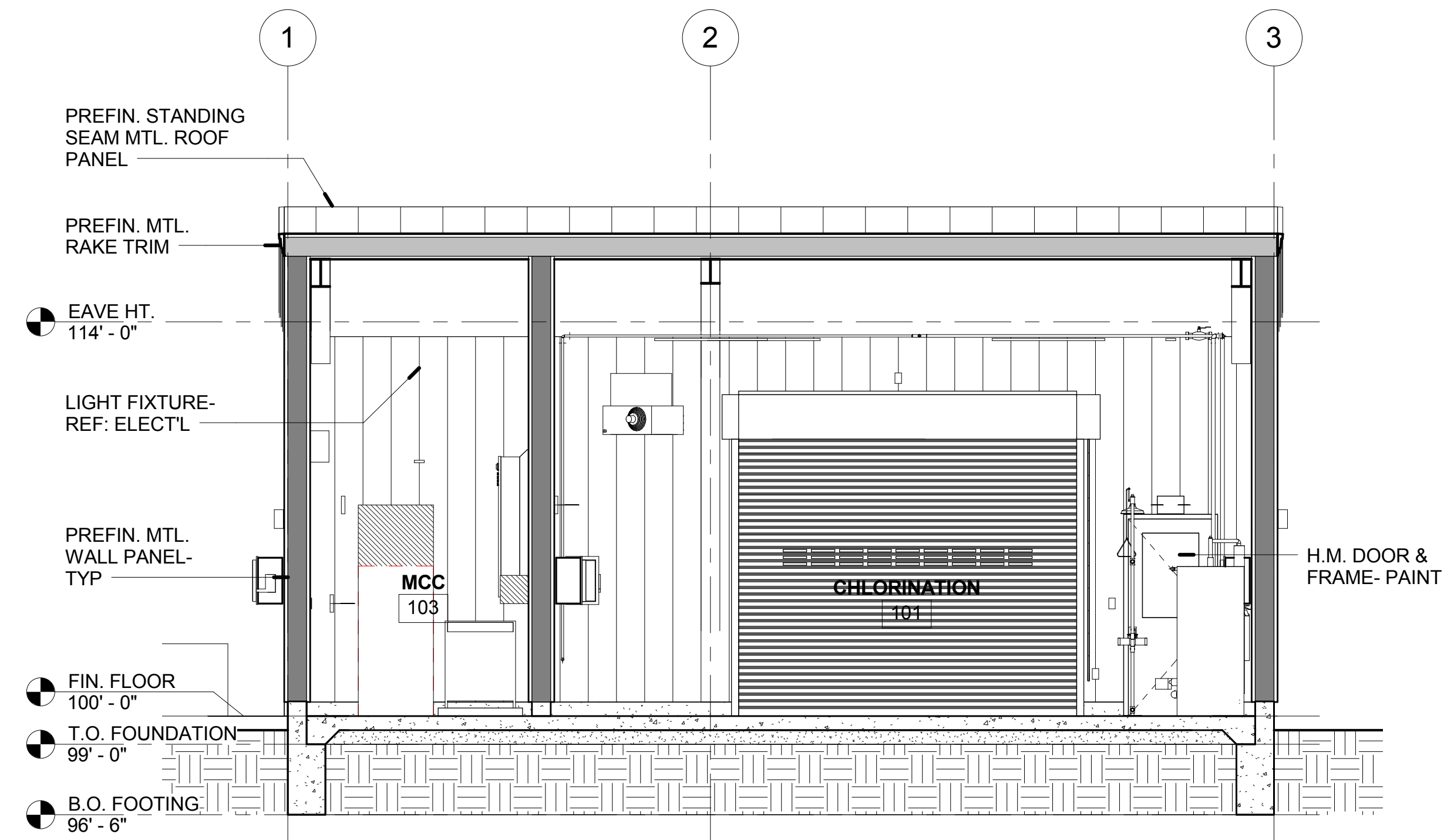

**2 BUILDING CROSS-SECTION**  
1/4" = 1'-0"

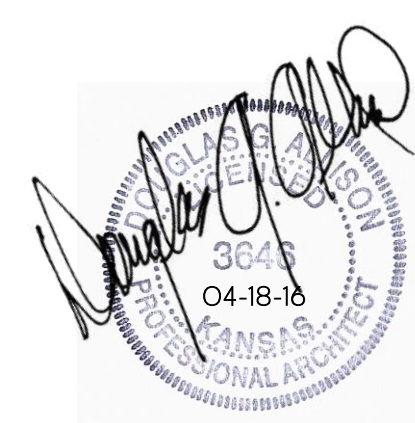

©2016 MKEC Engineering  
All Rights Reserved  
www.mkec.com  
These drawings and their contents, including, but not limited to, all concepts, designs, & ideas are the exclusive property of MKEC Engineering (MKEC), and may not be used or reproduced in any way without the express consent of MKEC.

**BUILDING SECTIONS**

PROJECT NO.	468-85112	
DATE	04-18-16	
SCALE	AS NOTED	
DESIGNED	DGA	
DRAWN	TEAM	
CHECKED	DGA	
NO.	REVISION	DATE
0	ISSUED FOR CONSTRUCTION	04/18/16
SHEET NO.		
A3.0		

C:\2015-204 COW Pump Station\Architecture\COW WATER PUMP.rvt