

PLOTTED: Thursday, June 02, 2016 @ 11:35AM

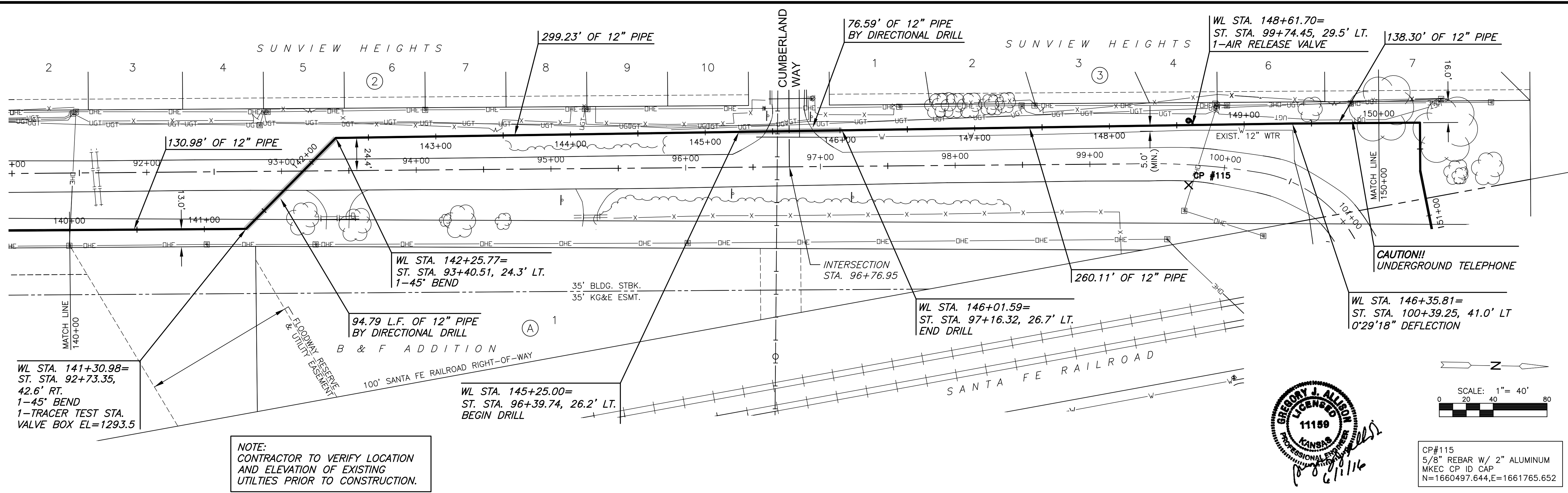

NOTE:
CONTRACTOR TO VERIFY LOCATION
AND ELEVATION OF EXISTING
UTILITIES PRIOR TO CONSTRUCTION.

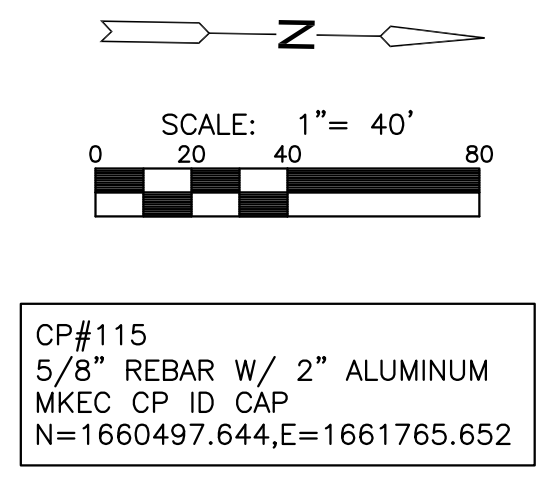
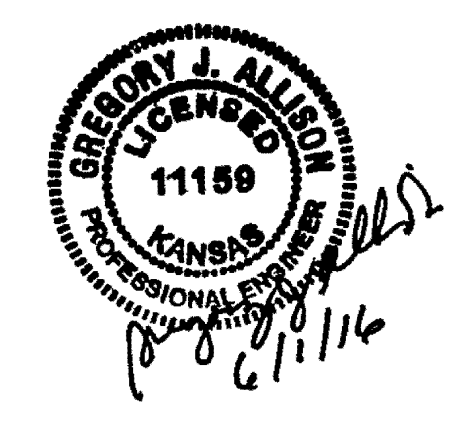

PLAN SPIRIT RE-USE LINE 140+00 - 150+00
PROFILE SPIRIT RE-USE LINE 140+00 - 150+00

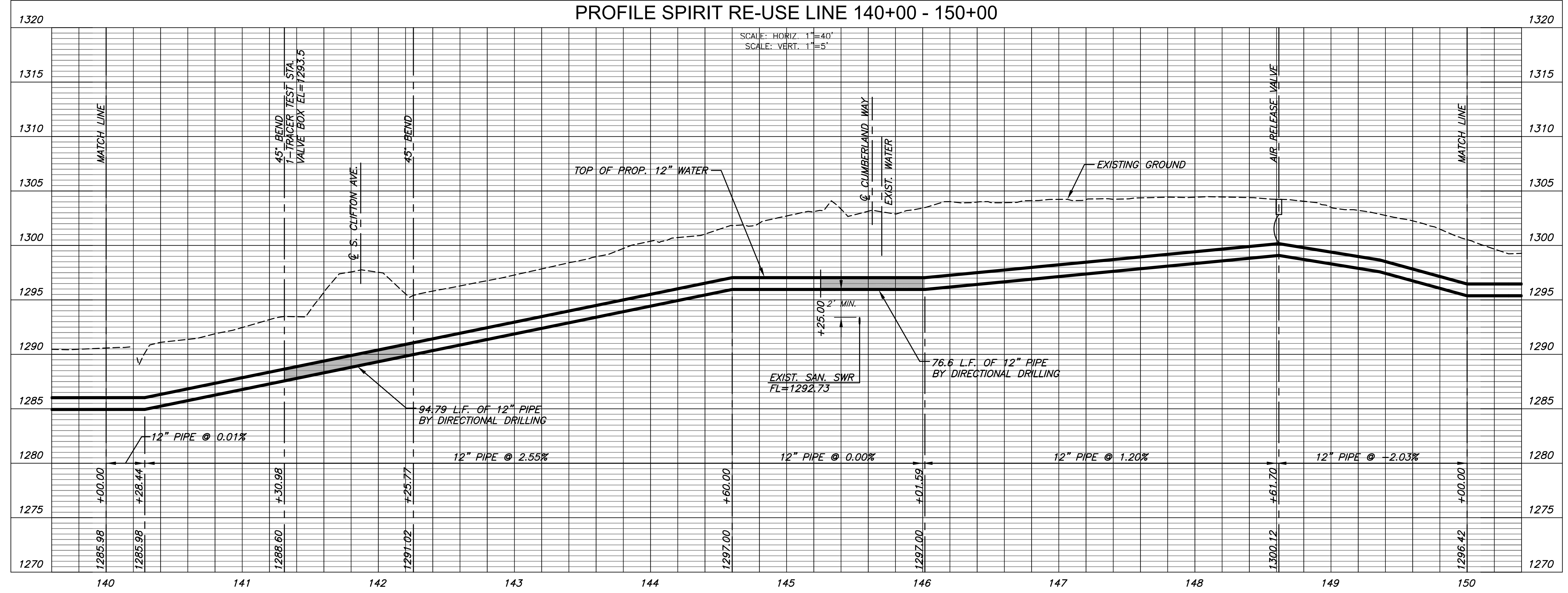

CITY OF WICHITA, KS
12" RE-USE WATER PIPELINE
TO SERVE SPIRIT AEROSYSTEMS

©2016
MKEC Engineering
All Rights Reserved
www.mkec.com
These drawings and their contents, including, but not limited to, all concepts, designs, & ideas are the exclusive property of MKEC Engineering (MKEC), and may not be used or reproduced in any way without the express consent of MKEC.

SPIRIT RE-USE LINE 140+00-150+00							
PROJECT NO.	468-85095						
DATE	APRIL 2016						
SCALE	1" = 40'						
DESIGNED	DRAWN						
DFL	JWC						
CHECKED	MAB						
<table border="1"> <tr> <td>ISSUED FOR CONST.</td> <td>06/01/16</td> </tr> <tr> <td>NO.</td> <td>REVISION</td> </tr> <tr> <td></td> <td>DATE</td> </tr> </table>		ISSUED FOR CONST.	06/01/16	NO.	REVISION		DATE
ISSUED FOR CONST.	06/01/16						
NO.	REVISION						
	DATE						
SHEET NO.							
19 OF 36							

J:\PROJECTS\2016\1501010623_COW_REUSE_WATER_SUPPLY_SYSTEM\150623_CAD\SYSTEMS\CIVIL\WTR15023_CP-15.DWG