STATE	PROJECT NO.	YEAR	SHEET NO.	TOTAL SHEETS
KANSAS	87 N-0597-01	2016	17	191

MKEC
Wichita, KS · 316-684-9600

Horizontal Control Point #57
1. 5/8" bar with red "MKEC CP" cap
2. Sta. 37+06.72, 43.30' Lt.
N 1672817.18 E 1657687.16

Horizontal Control Point #56
1. 5/8" bar with red "MKEC CP" cap
2. Sta. 45+10.92, 28.35' Rt.
N 1672763.33 E 1658492.80

SE 1/4 Sec. 34, T27S, R1E

CHILTONS PAWNEE AND GROVE ADD.

SCALE: 1"=20'

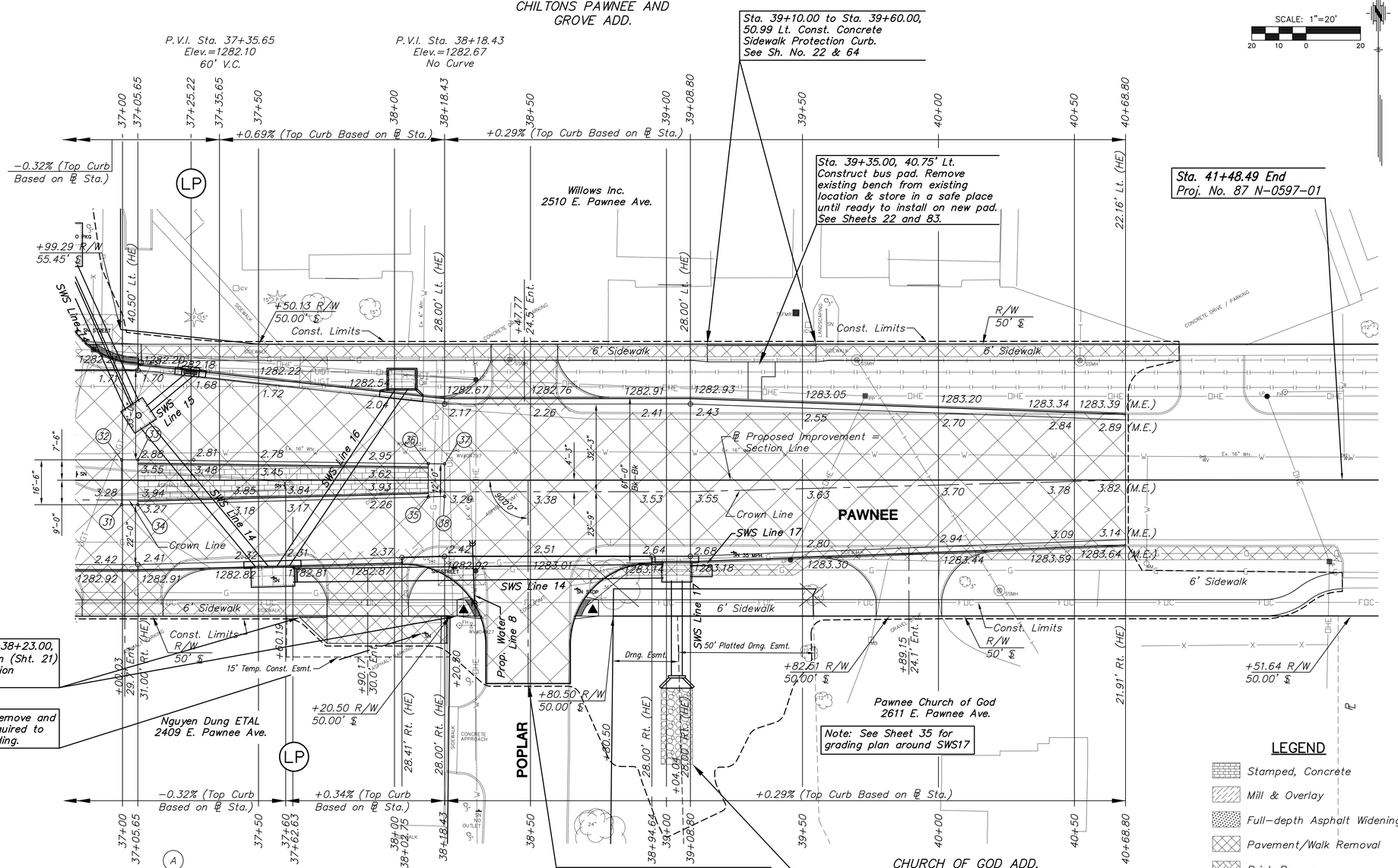

LEGEND

- Stamped, Concrete
- Mill & Overlay
- Full-depth Asphalt Widening
- Pavement/Walk Removal
- Brick Pavers
- AC Patch
- Riprap, Light Stone
- Aggregate Surfacing
- Construct Wheelchair Ramp See Sh. No. 60 & 65
- XXXXX SWS or SS Removal
- Tree Removal

UTILITY ADJUSTMENTS

STATION	OFFSET	EXISTING ELEVATION	PROPOSED ELEVATION	REMARKS
38+10.35	11.4' Lt.	1283.01	1282.79	Valve Box Adjusted
38+13.80	29.9' Rt.	1283.31	1282.49	Valve Box Adjusted
38+22.64	10.9' Rt.	1283.04	1282.84	Valve Box Adjusted
38+23.90	53.4' Rt.		1284.31	Fire Hydrant Adjustment
38+28.22	53.41' Rt.	1283.44	1284.10	Valve Box Adjusted
38+42.39	44.3' Lt.	1284.41	1283.20	Manhole Adjusted w/o New Ring & Cover
39+69.99	44.2' Lt.	1284.41	1284.15	Manhole Adjusted w/ New Ring & Cover
40+22.42	40.6' Rt.	1284.51	1284.40	Manhole Adjusted w/ New Ring & Cover
40+52.04	43.9' Lt.	1284.91	1284.84	Manhole Adjusted w/ New Ring & Cover

MEDIAN LOCATION

POINT NO.	STATION	OFFSET	ELEVATION FLOWLINE	ELEVATION TOP CURB
31	36+99.65	9.00' Rt.	–	1283.23 HE
32	36+99.65	7.50' Lt.	–	1282.86 HE
33	37+05.65	7.50' Lt.	1282.88	1283.55
34	37+05.65	9.00' Rt.	1283.25	1283.92

MEDIAN LOCATION

POINT NO.	STATION	OFFSET	ELEVATION FLOWLINE	ELEVATION TOP CURB
35	38+12.43	6.16' Rt.	1283.25	1283.92
36	38+12.43	6.08' Lt.	1283.00	1283.67
37	38+18.43	6.00' Lt.	–	1282.98 HE
38	38+18.43	6.00' Rt.	–	1283.23 HE

BM#5 Square cut on top of curb East side Cheyenne South side of drive 71± South ℄ Pawnee Sta. 44+98.46, 72.20' Rt. El. 1283.75 (NAVD 88)

Horizontal Control Point #50
1. Southeast Corner of Sec. 34, T27S, R1E
2. Sta. 63+19.51, 00.0' Rt.
N = 1672831.67 E = 1660300.27
3. 1/2" pipe in thimble
4. "+" on top of curb 63.33' NW
5. "+" on top of curb 63.61' NE
6. "+" on top of curb 62.88' SE
7. "+" on top of curb 63.92' SW

STREET IMPROVEMENTS FOR:
PAWNEE AVENUE FROM HYDRAULIC TO POPLAR
WICHITA, KANSAS

©2013 MKEC Engineering All Rights Reserved www.mkec.com These drawings and their contents, including, but not limited to, all concepts, designs, & ideas are the exclusive property of MKEC Engineering (MKEC), and may not be used or reproduced in any way without the express consent of MKEC.

PAVING PLAN
STA. 37+00 TO STA. 40+68.80

PROJECT NO.	87 N-0597-01
DATE	DATE
SCALE	1"=20'

DESIGNED	DRAWN	CHECKED
JRA	JSB	LAC

NO.	REVISION	DATE

SHEET NO.
17 OF 191

PLOTTED: Monday, May 09, 2016 @ 06:02PM
J:\CIVIL\05745\DWG\PAV\05745E7.DWG