

STATE	PROJECT NO.	YEAR	SHEET NO.	TOTAL SHEETS
KANSAS	87 N-0597-01	2016	4	191

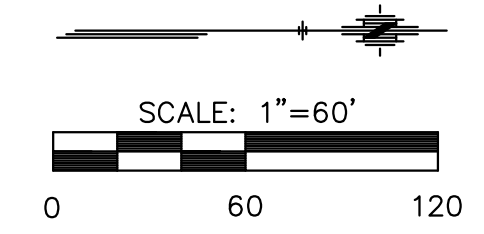
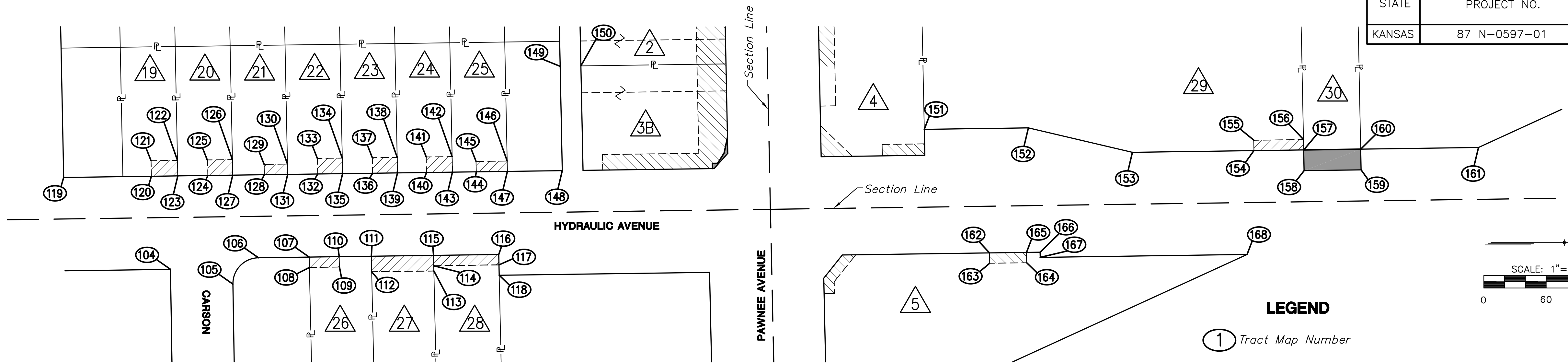

- LEGEND**
- ① Tract Map Number
 - Proposed Right-of-Way
 - ▨ Proposed Temporary Construction Easement
 - ▩ Proposed Permanent Drainage Dedication

PROPERTY CORNER POINT TABLE

PT. NO.	NORTHING	EASTING	REMARKS
104	1672068.7808	1654973.7496	
105	1672129.0156	1654987.9904	
106	1672153.6704	1654962.5909	
107	1672202.5764	1654961.9237	
108	1672202.7958	1654971.9213	
109	1672231.7930	1654971.5257	
110	1672231.5736	1654961.5282	
111	1672262.5705	1654961.1053	
112	1672262.8996	1654976.1016	
113	1672322.8937	1654975.2831	
114	1672322.7840	1654970.2844	
115	1672322.5646	1654960.2868	
116	1672385.5051	1654959.4282	
117	1672385.7245	1654969.4257	
118	1672385.9439	1654979.4232	
119	1671965.7471	1654885.1504	
120	1672050.3376	1654883.9964	
121	1672050.0339	1654868.9997	
122	1672075.5310	1654868.6519	
123	1672075.8348	1654883.6486	
124	1672104.8316	1654883.2530	
125	1672104.5278	1654868.2563	
126	1672128.5251	1654867.9289	
127	1672128.8289	1654882.9256	
128	1672159.3255	1654882.5095	
129	1672159.1230	1654872.5118	
130	1672181.6205	1654872.2049	
131	1672181.8230	1654882.2026	
132	1672210.8198	1654881.8070	
133	1672210.5160	1654866.8111	
134	1672234.5133	1654866.4830	
135	1672234.8171	1654881.4797	
136	1672263.8139	1654881.0841	
137	1672263.5101	1654866.0874	
138	1672287.5075	1654865.7600	
139	1672287.8112	1654880.7567	
140	1672315.8081	1654880.3748	
141	1672315.5043	1654865.3781	
142	1672340.5016	1654865.0371	
143	1672340.8053	1654880.0337	
144	1672363.8028	1654879.7200	
145	1672363.6003	1654869.7222	
146	1672393.5969	1654869.3130	
147	1672393.7995	1654879.3108	
148	1672446.7936	1654878.5878	
149	1672444.7558	1654777.9920	
150	1672464.7509	1654777.5870	
151	1672796.0445	1654838.7567	
152	1672896.5025	1654837.3428	
153	1672996.8499	1654860.9320	
154	1673114.1227	1654859.2814	
155	1673113.9202	1654849.2837	
156	1673161.9144	1654848.6082	
157	1673162.1170	1654858.6067	
158	1673162.4973	1654878.6017	
159	1673217.4896	1654877.8277	
160	1673217.1093	1654857.8324	
161	1673330.7625	1654856.2323	
162	1672858.9666	1654957.8782	
163	1672858.9666	1654967.8768	
164	1672894.8023	1654967.3744	
165	1672894.6616	1654957.3758	
166	1672907.7998	1654957.1909	
167	1672907.9095	1654962.1897	
168	1673107.5212	1654959.3802	

PROPERTY CORNER POINT TABLE

PT. NO.	STATION/OFFSET	NORTHING	EASTING	REMARKS
200		1672647.6114	1654915.8507	CP52
201		1672615.2001	1655204.4258	BM1
202		1672617.5541	1655853.7609	BM2
203		1672645.6415	1656846.1832	BM
204		1672701.0236	1657290.1522	BM4
205		1672706.0002	1657576.0787	CP51
206		1672652.3131	1658414.9218	BM5

TRACT MAP NO.	KEY NO.	PROPERTY OWNER	STREET ADDRESS	MAILING ADDRESS	TRACT MAP TYPE
1	B 10122	ERICA TORRES	1601 E Pawnee	3923 N SULLIVAN RD WICHITA KS 67204-3513	Temporary Construction Easement
2A	B 101110001	DIANE L & LOUIS R DAWKINS	1609 E Pawnee	15887 MEHERRIN WAY WOODBRIDGE VA 22191	Temporary Construction Easement
3A	B 10112	KHAM MOLA	1621 E Pawnee	1621 E PAWNEE WICHITA KS 67211-5244	Partial ROW Acquisition
3B	B 10112	KHAM MOLA	1621 E Pawnee	1621 E PAWNEE WICHITA KS 67211-5244	Temporary Construction Easement
4	B 116140001	BELL MANAGEMENT & DEV LLC	1624 E Pawnee	310 W CENTRAL WICHITA KS 67202-1004	Temporary Construction Easement
5	C 55967	MARSHA L BRIGGS & KAREN R NILES	1708 E Pawnee	PO BOX 22845 OKLAHOMA CITY OK 73123-1845	Temporary Construction Easement
6	C 264550001	SPANGLES INC	1818 E Pawnee	437 N HILLSIDE WICHITA KS 67214-4917	Temporary Construction Easement
7	C 26455	1900 EAST PAWNEE LLC	1900 E Pawnee	535 S EMERSON ST WICHITA KS 67209-2161	Temporary Construction Easement
8	C 31632	SOCK II WAREHOUSE CORP	1902 E Pawnee	PO BOX 95 DERBY KS 67037-0095	Temporary Construction Easement
9	C 288400002	EDMUND & BARBARA L TERRY	1909 E Pawnee	211 ALEXANDER PALM RD BOCA RATON FL 33432-7908	Temporary Construction Easement
10	C 221940001	K15 SHOPPING CENTER, L.L.C.	1911 E Pawnee	211 ALEXANDER PALM RD BOCA RATON FL 33432-7908	Partial ROW Acquisition
11	C 22194	EDMUND & BARBARA L TERRY	1911 E Pawnee	211 ALEXANDER PALM RD BOCA RATON FL 33432-7908	Partial ROW Acquisition
12	C 28840	K15 SHOPPING CENTER, L.L.C.	1915 E Pawnee	211 ALEXANDER PALM RD BOCA RATON FL 33432-7908	Temporary Construction Easement
13	C 36043	DALE E HANCOCK	2200 E Pawnee	5035 E LARRY LN WICHITA KS 67218	Temporary Construction Easement
14	C 28610	ROBERT E FOX	2404 S Minneapolis	PO BOX 20287 WICHITA KS 67208-1287	Temporary Construction Easement
15	C 28629	MILLICENT WERTH	2403 S Minnesota	2403 S MINNESOTA WICHITA KS 67216-2255	Temporary Construction Easement
16	C 28630	WICHITA BAPTIST TABERNACLE	2209 E Pawnee	2209 E PAWNEE WICHITA KS 67211-5352	Temporary Construction Easement
17	C 36842	DUNG NGUYEN	2409 E Pawnee	2052 S PARKWOOD WICHITA KS 67218	Temporary Construction Easement
18A	C 224430001	PAWNEE AVENUE CHURCH OF GOD	2525 E Pawnee	2611 E PAWNEE WICHITA KS 67211-5521	Partial ROW Acquisition
18B	C 224430001	PAWNEE AVENUE CHURCH OF GOD	2525 E Pawnee	2611 E PAWNEE WICHITA KS 67211-5521	Drainage Easement Dedication
19	B 10120	FOREST S TENNANT	2459 S Hydraulic	336 S GLENDORA AVE WEST COVINA CA 91790-3043	Temporary Construction Easement
20	B 10119	WILLIAM E HUTCHESON	2453 S Hydraulic	2453 S HYDRAULIC WICHITA KS 67216-2110	Temporary Construction Easement
21	B 10118	TARA THORNBURGH	2447 S Hydraulic	1837 S FERN ST WICHITA KS 67213-3541	Temporary Construction Easement
22	B 10117	JAMES E BENTON	2441 S Hydraulic	5856 OLD OAK RIDGE RD APT 911 GREENSBORO NC 27410	Temporary Construction Easement
23	B 10116	ROBERT E BOBITT	2435 S Hydraulic	2435 S HYDRAULIC WICHITA KS 67216-2110	Temporary Construction Easement
24	B 10115	CHONG H CROFT	2429 S Hydraulic	4749 S GREENWOOD ST WICHITA KS 67216-2022	Temporary Construction Easement
25	B 10114	DEVIN SMALLWOOD	2423 S Hydraulic	5180 KIOWA PLAINS CT UDALL KS 67145-7317	Temporary Construction Easement
26	C 15761	JOSEPH R & ROBERTA ANN HARTLEY	2438 S Hydraulic	2438 S HYDRAULIC WICHITA KS 67216-2109	Temporary Construction Easement
27	C 15760	WILLIAM C & JANE M VINEYARD	2432 S Hydraulic	550 WETMORE CT WICHITA KS 67209-1324	Temporary Construction Easement
28	C 15759	SAGERTY BILLIE JOE CHARLES & YOSHIE KONUMA REV LIV TR	2426 S Hydraulic	8420 STONEBRIDGE WICHITA KS 67206	Temporary Construction Easement
29	B 133310004	UNITED AMERICAN ST BK	2323 S Hydraulic	P.O. BOX 2970 WICHITA KS 67201-2970	Temporary Construction Easement
30	B 090490004	HOA VAN TRAN	2301 S Hydraulic	2301 S HYDRAULIC WICHITA KS 67211-5239	Partial ROW Acquisition

STREET IMPROVEMENTS FOR:
PAWNEE AVENUE
FROM HYDRAULIC TO POPLAR
 WICHITA, KANSAS

©2013 MKEC Engineering All Rights Reserved www.mkec.com
 These drawings and their contents, including, but not limited to, all concepts, designs, & ideas are the exclusive property of MKEC Engineering (MKEC), and may not be used or reproduced in any way without the express consent of MKEC.

RIGHT-OF-WAY PLAN

PROJECT NO.	87 N-0597-01	
DATE	DATE	
SCALE	1"=60'	
DESIGNED	DRAWN	CHECKED
JRA	JSB	JRA
NO.	REVISION	DATE
SHEET NO.		
4 OF 191		

PLOTTED: Monday, May 09, 2016 @ 01:25PM
 J:\CML\05745\DWG\ROW\05745-RW-PLAN-2.DWG