

EMERALD BAY ESTATES 2nd ADDITION

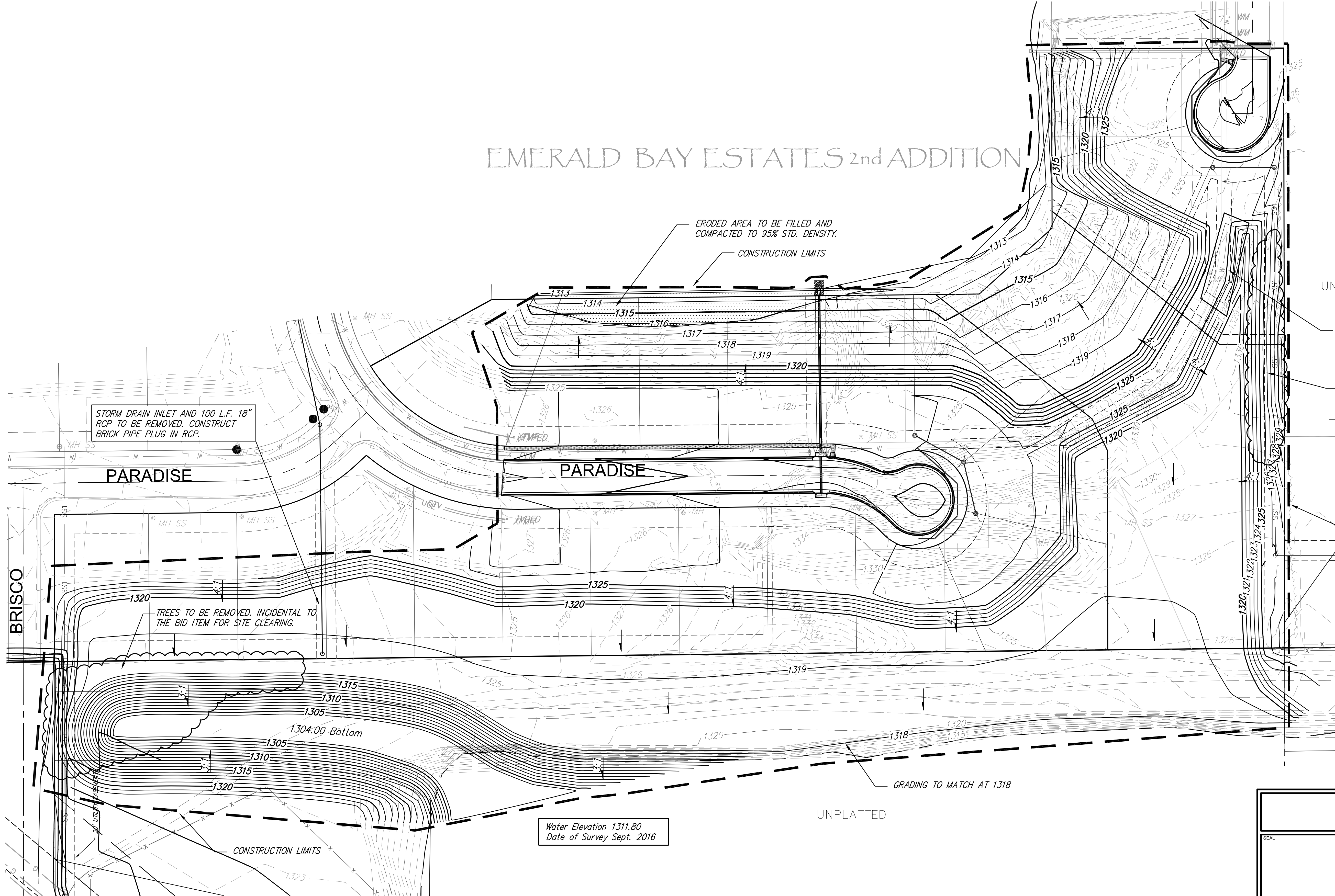
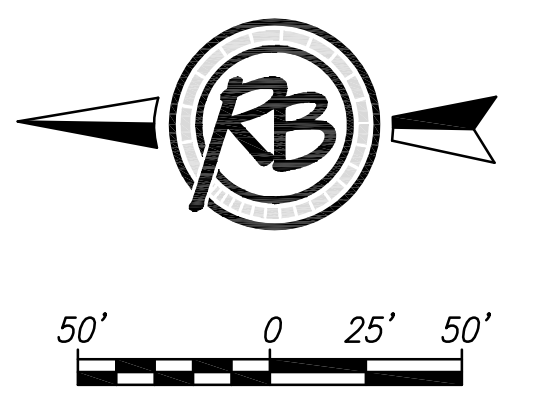

UNPLATTED

CONCRETE RUBBLE TO BE REMOVED. INCIDENTAL TO THE BID ITEM FOR SITE CLEARING.

TREES TO BE REMOVED. INCIDENTAL TO THE BID ITEM FOR SITE CLEARING.

MINIMAL CONSTRUCTION DEBRIS WILL BE ENCOUNTERED ON THE SITE. ALL DEBRIS ENCOUNTERED ON SITE TO BE DISPOSED OF BY THE CONTRACTOR. THE CONTRACTOR IS ENCOURAGED TO VISIT THE SITE PRIOR TO BIDDING TO DETERMINE AN APPROPRIATE COST FOR SITE CLEARING.

CONSTRUCTION LIMITS

--- 1325 --- Existing Contour
 ——— 1325 ——— Proposed Contour

Grading Quantity Summary of the Entire Site:

Cut (Cu. Yd.)	Fill (Cu. Yd.)	Net (Cu. Yd.)
65,500	3,100	62,400

STORM DRAIN INLET AND 100 L.F. 18" RCP TO BE REMOVED. CONSTRUCT BRICK PIPE PLUG IN RCP.

TREES TO BE REMOVED. INCIDENTAL TO THE BID ITEM FOR SITE CLEARING.

Water Elevation 1311.80
 Date of Survey Sept. 2016

GRADING TO MATCH AT 1318

UNPLATTED

EMERALD BAY ESTATES 2nd Grading		DATE
		DESIGN
RUGGLES & BOHM		DRAWN
<small>ENGINEERING SURVEYING LANDSCAPE ARCHITECTURE GOVERNMENT</small>		REVIEW
<small>924 NORTH MAIN WICHITA, KANSAS 67203 P (316) 264-8008 F (316) 264-4621 WWW.RBKANSAS.COM</small>		SHEET
PROJECT NUMBER 468-85153	RB JOB NO. 4770E	DWG. SCALE ...
DRAWING FILE Emerald Bay engineering base [Grading]		4 OF 16