

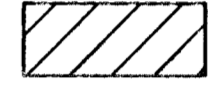



SCALE:
1" = 60'
• = IRON

BENCHMARK
City of Wichita Benchmark Disc.
located North and East of the intersection
of 119th St. West and Pawnee.
Elev. = 148.69 City Datum
= 1336.08 NGVD

 Area to be graded
 Existing Grades
 Proposed Grades

Approximate Easement Grading Quantities:
(For Information Only)
Excavation: 150 C.Y.
Fill: 500 C.Y.

The contractor shall grade the easements as shown to the elevations given on the easement grading plan. All costs for grading shall be incidental to the Easement Grading Bid Item.

The contractor shall 'straight' grade the easements between the elevations given. Where a callout designates 'Match', the contractor will grade to the existing ground elevation.

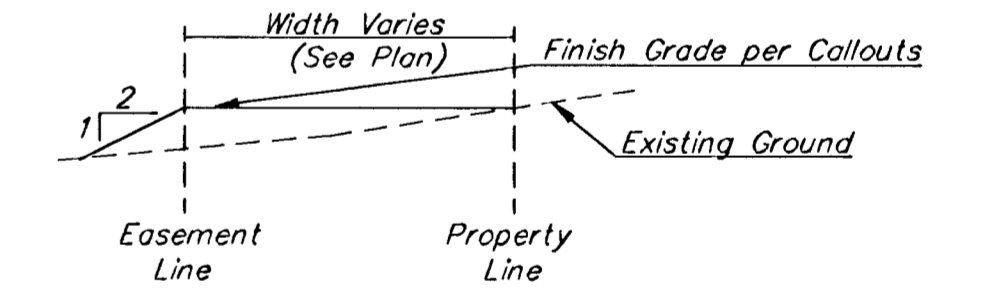

TYPICAL FILL SECTION

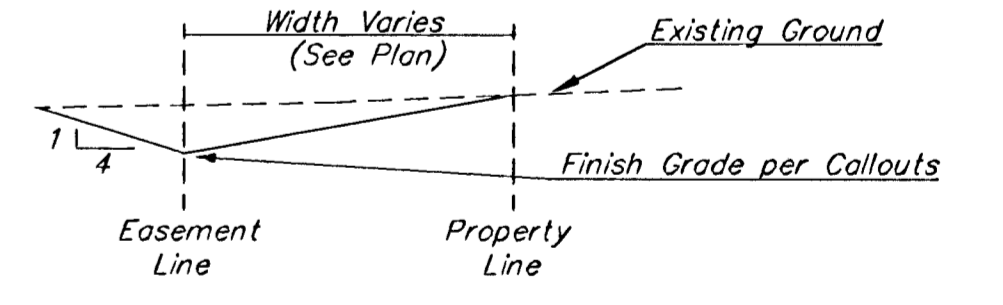

TYPICAL CUT SECTION

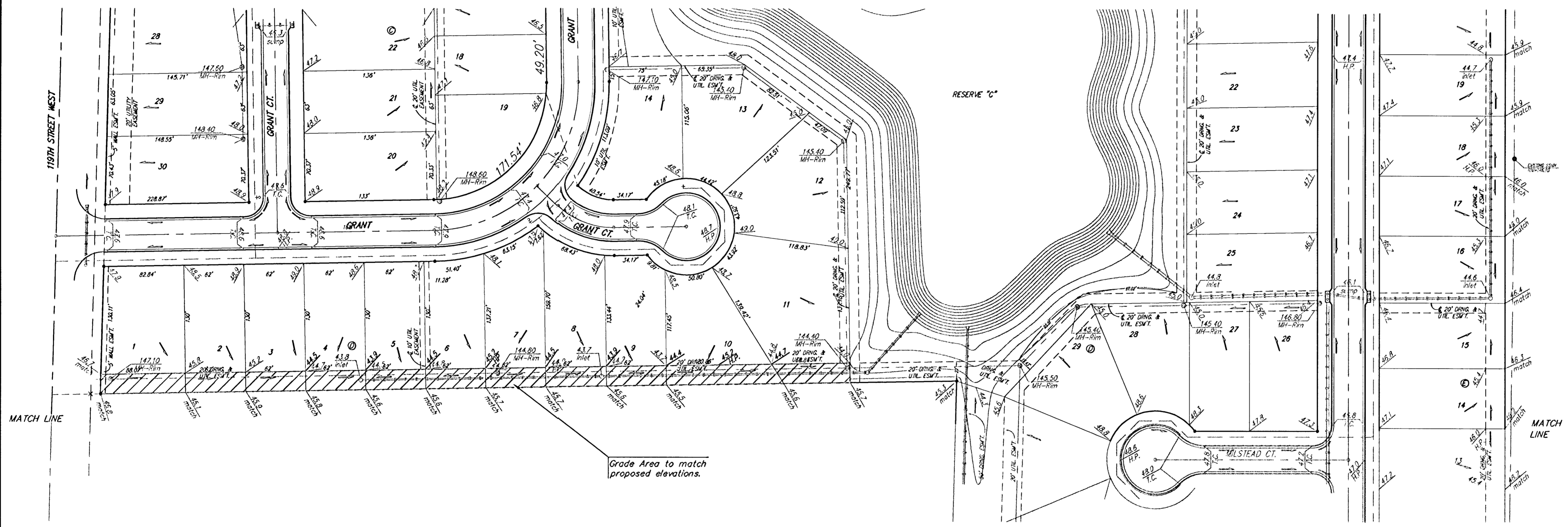

Grade Area to match proposed elevations.

FLAT CREEK ADDITION				
ESMT GRADING				
WICHITA, KANSAS				
BAUGHMAN COMPANY P.A.				
ENGINEERING, SURVEYING, & PLANNING				
315-262-7271 • 315 ELLIS • WICHITA, KANSAS 67211				
PROJECT NUMBER				
472-93384				
DESIGN	DRAWN	APPROVED	DATE	SCALE
NBW	AEG		9/21/02	NOTED
				SHEET 26 OF 43