

# CASA BELLA SECOND ADDITION

Wichita, Sedgwick County, Kansas

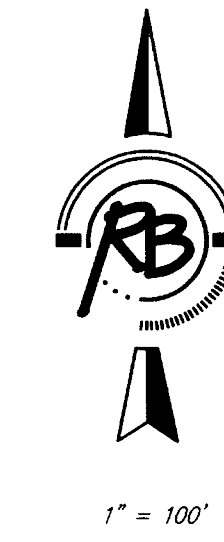
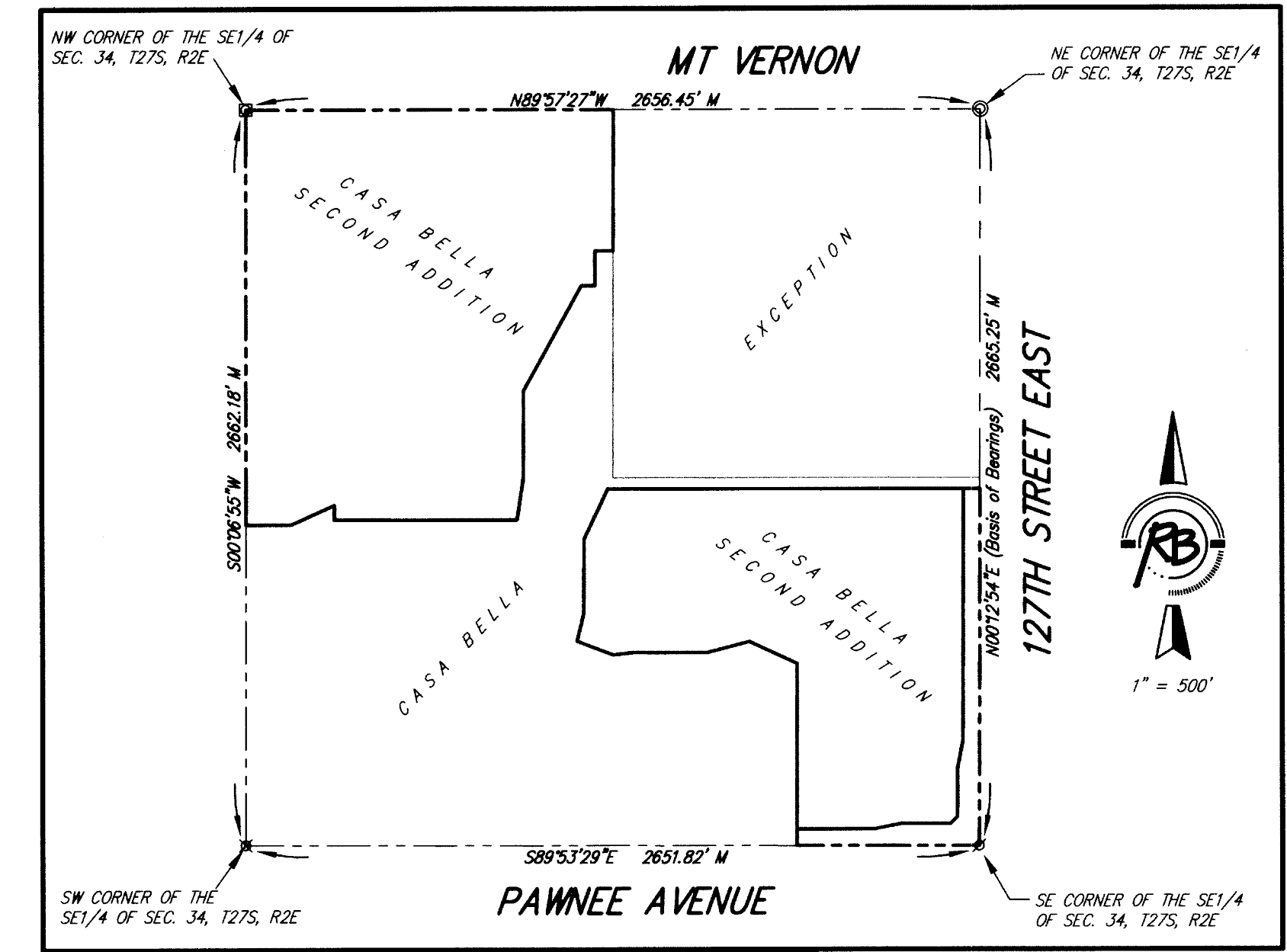

BENCH MARK: SRB BRASS DISC 55.45' E.  
& 5.13' S. OF THE N.W. COR., SW1/4, SEC. 35,  
T27S, R2E  
ELEVATION = 1348.35 (NGVD29)

P = Plotted (Casa Bella)  
M = Measured

**SURVEY MARKER LEGEND**

- ..... PK NAIL IN CONCRETE (FOUND - ORIGIN UNKNOWN)
- ..... 1/2" IRON PIPE (FOUND - ORIGIN UNKNOWN)
- ⊙ ..... 3/4" IRON PIPE (FOUND - ORIGIN UNKNOWN)
- ⊗ ..... 5/8" REBAR W/GARBER CAP (FOUND)
- ⊗ ..... 1" BAR (FOUND - ORIGIN UNKNOWN)
- ⊗ ..... 5/8" REBAR W/SRB CAP (FOUND)
- ⊗ ..... 5/8" REBAR W/R&B CAP (FOUND)
- ..... 5/8" REBAR W/R&B CAP (SET)

BLOCK	LOT NO.	ELEVATION (NGVD29)
2	1, 2, 3, 4, 5, 6, 7	1345.4
3	10, 11, 12	1345.4
3	1, 2, 3, 4, 5, 6, 7, 8, 9	1339.4
6	1, 2, 3, 4, 5	1336.8

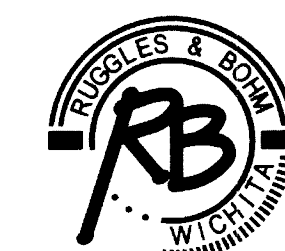

Ruggles & Bohm, P.A.  
Engineering, Surveying, Land Planning

DWG FILE: SURVEY BASE  
PROJECT NO. 3253P  
JULY 24, 2008

924 North Main (316) 264-8008  
Wichita, Kansas 67203 (316) 264-4621 fax  
www.rbkansas.com E-mail: info@rbkansas.com